SHUKSAN

1940

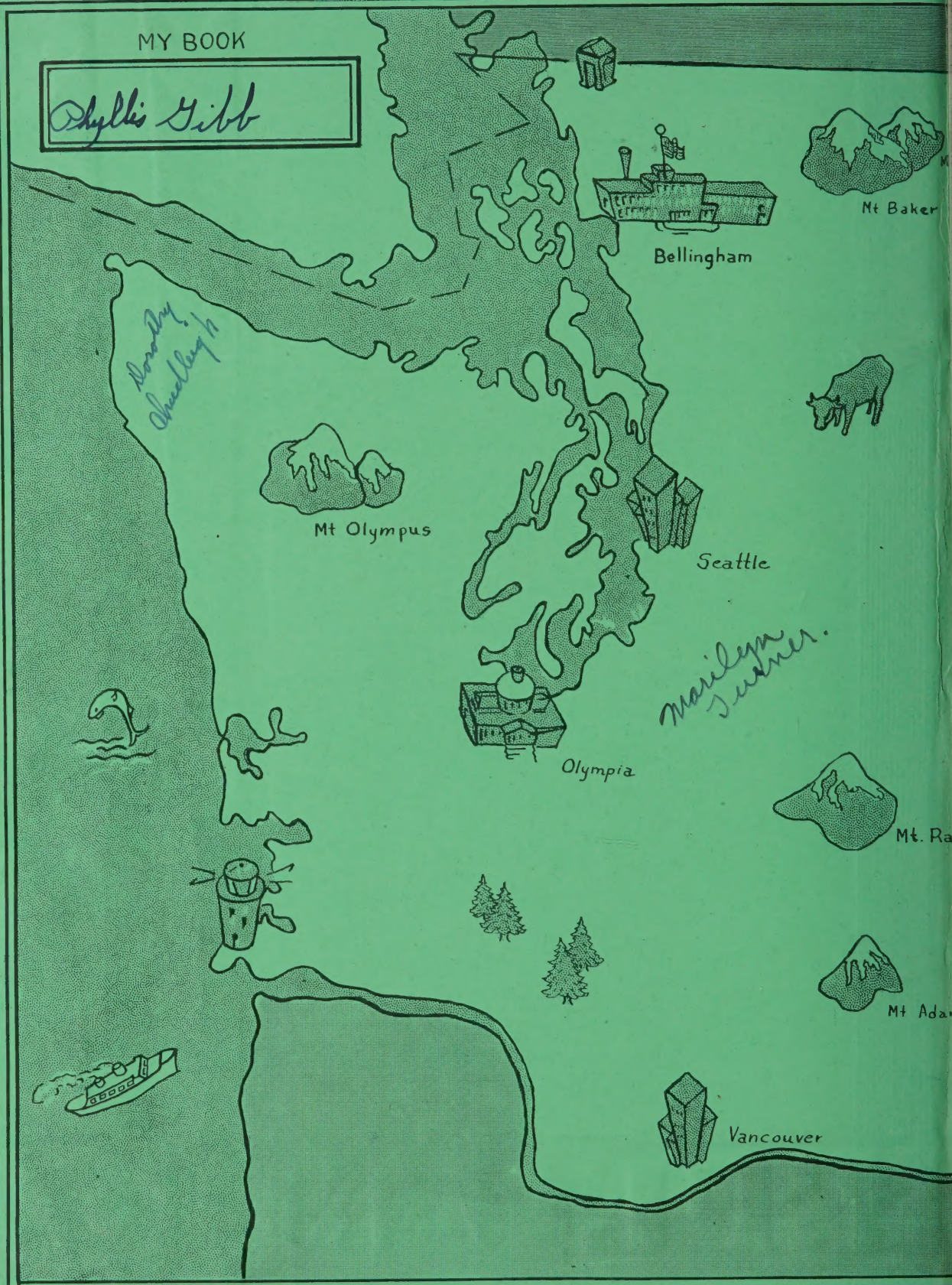
MY BOOK
Phyllis Gibb
Bellingham
Mt Baker
Mt Olympus
Seattle
Olympia
Mt. Ra
Mt Ada
Vancouver
Dorothy Shedlosky
Marilyn Switzer.

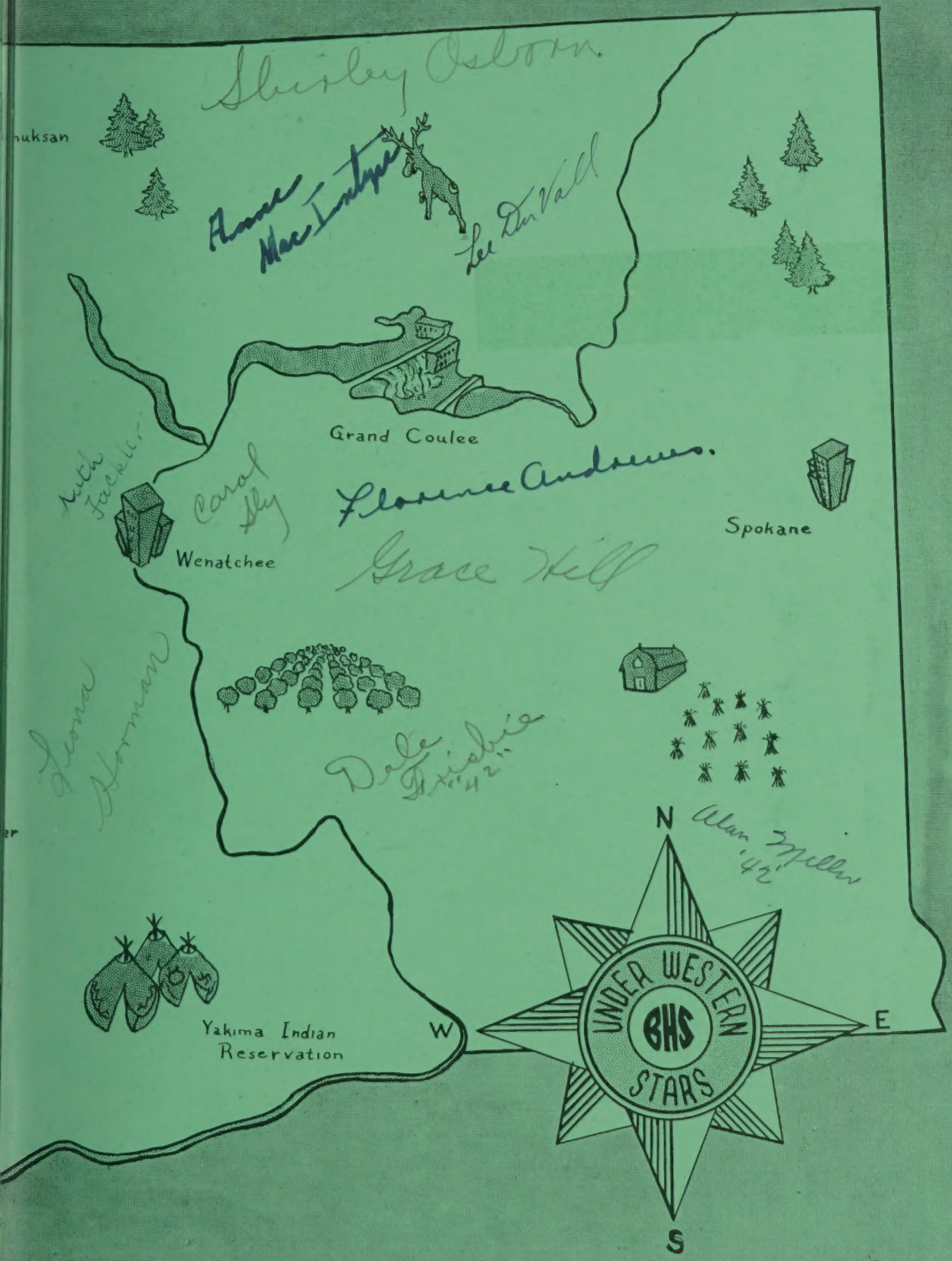

Pat Ellsperman and Ozella True

SHUKSAN
1940
Echo Tuttle

Mt. Shuksan . . . our annual is named for it . . . an Indian word meaning "high foot" . . . so-called because of a jagged, rocky pinnacle a thousand feet above the mountain itself . . . The most picturesque mountain under western stars . . . lakes at its base reflect its rugged beauty upon their waters.

May this book . . . like the mountain . . . be a "high spot" in your school life . . . reflecting the events of one year at Bellingham High School.

☆ Published by
☆ Senior High School
☆ Bellingham, Washington

CONTENTS

Administration

Classes

Activities

Sports

Peace Arch . . . Blaine, Washington

Administration

As each annual goes to press, we are reminded of the many things that make our work in high school enjoyable. Its pages tell us of the aspirations, the enthusiasms, the loyalties, and the friendships of our associates.

May the future hold for each one of us the spirit of optimism here pictured.

E. S. Howell, *Principal*

Faculty

MARY AGNES PERRY
English, Chairman
Guidance Council
Publicity Committee

ARCHIE CONNELL
Bookkeeping
Associated Student Body Treasurer

IRMA TARKOFF
History, Chairman
Pep Club

BERNICE PORTERFIELD
English
Sophomore Class Adviser
Exchange Teacher, Oshkosh, Wisconsin

HELEN KELLY
English
Senior Class Adviser

MARGARET GRAY
Drama
Stage and Programs
What-A-Sho
Operetta
Senior Play

A. D. FOSTER
Agriculture
Boys' Adviser
Guidance Council
Future Farmers
N. Y. A.

GRETCHEN KAUFMAN
Chemistry
Senior Class Adviser
Alchemist Club

MAE DENNIS
Algebra
Girls' Adviser
Torch Club
Social Committee
Guidance Council

EARLE JEWELL
Commercial Arithmetic
Study Hall
Basketball
Tennis
Cafeteria Finance

MABEL COFFMAN
Newswriting
Beacon, Editorial Adviser

ARTHUR SANDEN
Art
Art Club
Posters

Gscott

LEE RANKIN
Boys' Physical Education
Football, Assistant Coach
Intramural Sports
Guidance Council
Sophomore Class Adviser

ALVIN ANDERSON
Boys' Physical Education
Football
Track
Intramural Sports

GERTRUDE SCOTT
Geometry
Information
Dance Committee
"Big Broadcast"

JOHN WYNGARDEN
Commercial
Patrol Squad
What-A-Sho, Business Adviser

HELEN MARIE DAHLSTROM
Librarian
Library Staff
Senior Prom, Invitations

ALAN CARROLL
Biology
Fire Squad
Traffic Squad

MARIE ROOD
Spanish
Pep Rallies
Dance Committee

NEVA MILLSPAUGH
History
Junior Class Adviser

WILLIAM M. SHEPHERD
History
Executive Board

RUBY DILLON
Geometry
Shuksan, Business Adviser

JAMES PRENDERGAST
History
Beacon, Business Adviser
Ski Club

LORAINE COY
English
What-A-Sho
"Big Broadcast"

HARRY E. EMERY
English
Book Room
Organ Fund
Dance Committee

GRACE MINER
History
Girls' League, Programs

JOHN MONTGOMERY
Geology
Junior Class Adviser
Campus Day

ALMEDA LA VELLE
Typing
What-A-Sho

OLIVE REEVES FOSTER
French
Contests
Stamp Club

EVELYN TART
Commercial
Mimeographing

ADELE JONES
Home Relations
Ushers' Club

OLIVER LEISER
History
Hi-Y
Ticket Squad

JESSIE POPE
English
Home Relations
Service Club

JOHN ROY WILLIAMS
Orchestra
Glee Clubs
Operetta
Radio
Programs

BRYAN LEWIS
History
Baseball
Dance Committee
Patrol Squad

CAROLYN CONLEE
Foods
Welfare Committee

LENORE BRANDENTHALER
Mathematics, Physics
Merit Awards
Trophy Cases

TRYPHENA WARREN
Clothing
Friendship Committee

ANNE MONTGOMERY
English, Speech
Radio Publicity
Boosters' Club

LOWE BARTRUFF
Band
Pep Rallies

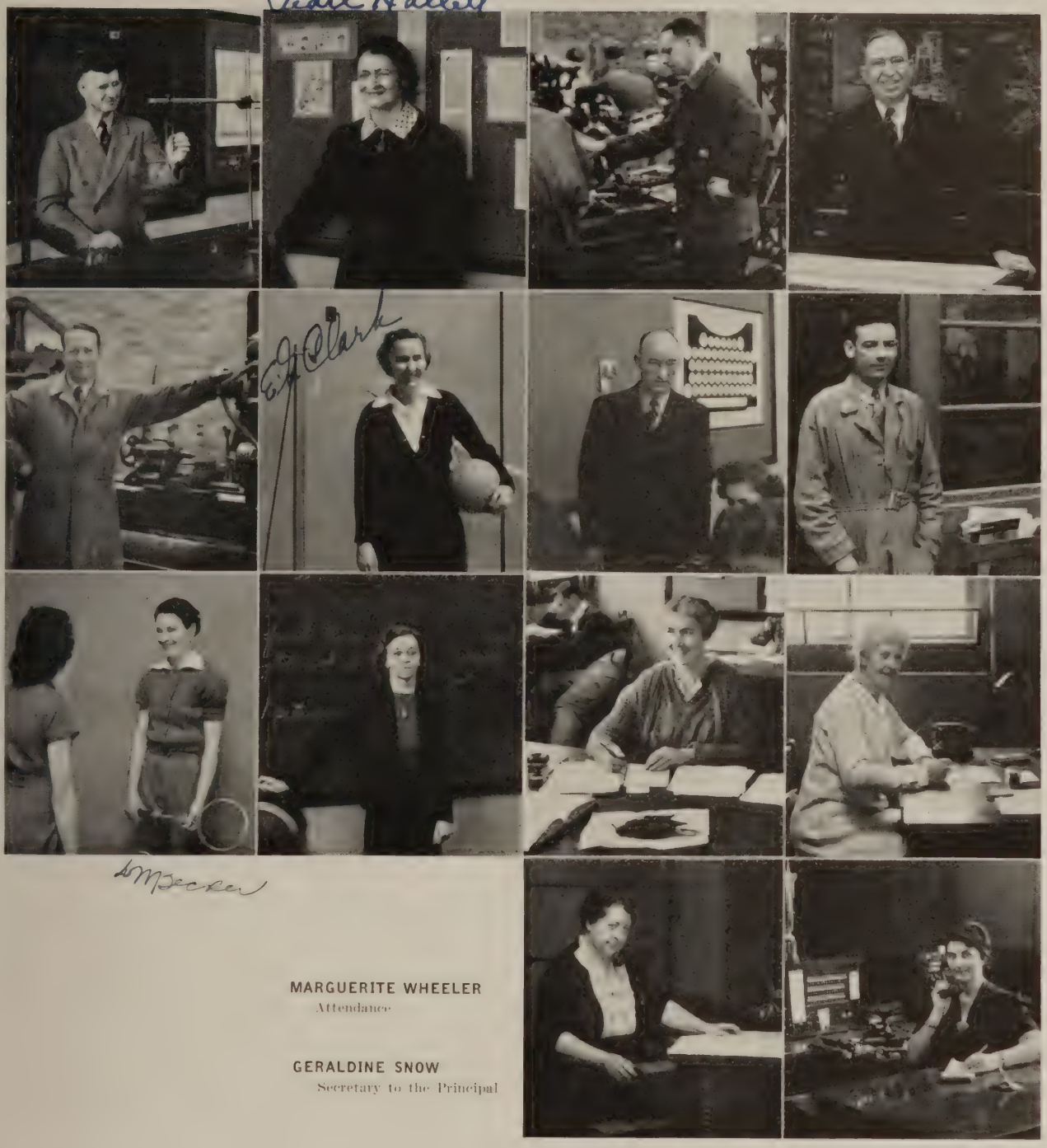

MARGUERITE WHEELER
Attendance

GERALDINE SNOW
Secretary to the Principal

LESTER LAUGHLIN
Physics
Golf Team

PEARL HALLETT
English
Shuksan, Editorial Adviser

J. W. HAYES
Smith-Hughes Machine Shop
Lockers
Patrol Squad

HARRY GARRETT
Mechanical Drawing
Athletics, Business Manager
Tickets

JAMES BOWEN
Smith-Hughes Auto Mechanics
What-A-Sho
Patrol Squad

EVELYN CLARK
Girls' Physical Education
Girls' Sports
"B" Club

WARREN MILLER
Commercial
Patrol Squad

WALTER VANDERFORD
Woodworking
What-A-Sho
Patrol Squad

MARGARET BECKER
Girls' Physical Education
Girls' Sports

NORMA MARTIN
Latin
What-A-Sho Concessions

CLARITA MOORE
Biology
Biology Club

MARGARET DIAZ
School Nurse
Guidance Council

Frances Lowery, Vice-President

Cliff Gaffney, President

Elizabeth Masten, Secretary

ASSOCIATED STUDENT BODY OFFICERS

EXECUTIVE BOARD

Composed of associated student body president, vice-president, and secretary . . . sophomore, junior, and senior classes . . . each represented by two students . . . two faculty advisers, one of whom is the associated student body treasurer.

Appointed the What-A-Sho manager . . . decided eligibility for sports awards . . . new pins for the executive board . . . discussed the organ fund drive and the problem of wearing sweaters of outside organizations in school . . . block letters to be used only for athletic awards . . appointed the dance committee . . . authorized letters for the boys of the radio control board . . . called associated student body elections for the second week of May . . . student chairman appointed to supervise the voting machines . . . regular business . . . requisitions . . . issuing of checks . . . associated student body funds fade away and with them the duties of the executive board.

Martha Pierce, Junior; Wilfred Ladiser, Jonior; Betty Key, Senior; Cliff Gaffney, President; Frances Lowery, Vice-President; Eugene Moore, Senior; Carmen Pepper, Sophomore. Not in picture: Elizabeth Masten, Secretary; Ray Cory, Sophomore

Mitchell Phyllis - Master.

Lad

McCaddon, Carr, Glazer, Geschke, Rochon, Stewart, Quinby, More, Farnsworth, Kesner, Brown, Solibakke, Kuljis

Handley, Kruzer, Knight, Ebright, Glenovich, Marsh, Kratz, Barnett, Evans, Wyrick, McGhee, Joslin, Russell, Dews

Clark, Gaffney, Nelson, Mullikan, Masten, Lowery, McBeath, Hanning, Sly, Lindquist, Jones, Whitener, Durkin, Ross, Swinburnson

Cody, Ford, Robinette, Johnson, Haveman, Clendenen, Barnhart, Randell, Dugan, LaCasse, Lockert, Brown

Wendell Mead

STUDENT COUNCIL AND RADIO

Two ways of reaching students . . . student council . . . representatives from each roll room . . meetings called by Mr. Howell discusses school problems . . . reports to roll rooms . . . carries back students' ideas . . . reopened organ fund drive . . . sought student opinion on sweater controversy . . . first semester . . . Eugene More, president . . . Beryl Joslin, secretary . . . second semester . . . Bob Barnett, president . . . Wilhelmine Markwood, secretary.

Radio . . . daily announcements . . . vocational talks . . . special announcements . . . orations . . . music between classes . . . interviews . . . loud-speaker for assemblies . . . Wendell Mead, radio operator . . . Roy Nelson, assistant.

Superintendent of Schools

C. Paine Shangle

☆ ☆ ☆

Board of Education

Dr. Carl Cozier, President

F. E. Frost, Vice-President

C. M. Iddins, Secretary

R. I. Wise T. E. Clark

D. K. Ireland

Chuckanut Drive

Classes

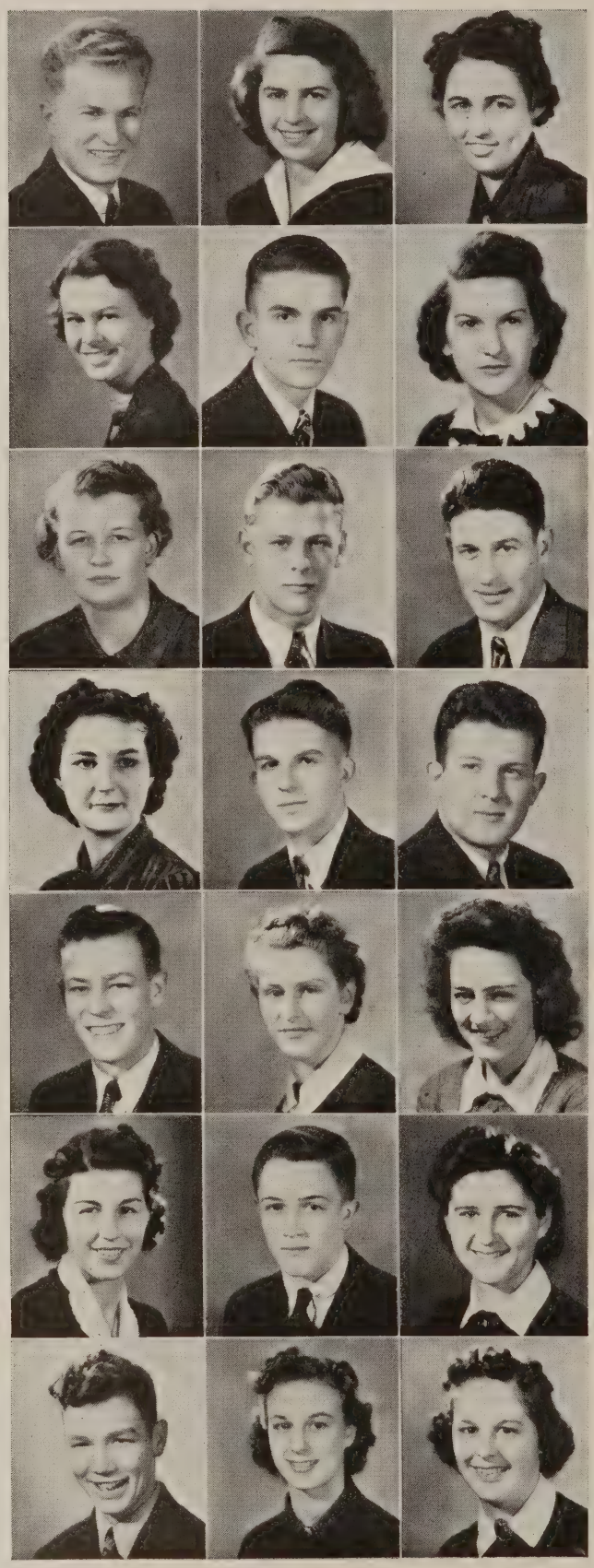

SOFUS ECKREM
Ticket Squad
Fire Squad
"Red Mill"

JANE FELTON
Dramatics

MARGARET FOLSOM
Orchestra
String Ensemble
Glee Club

GEORGANNA FORD
Information

DON FRANZKE
Band
Beacon Sports Writer

JEANNE FRASER
Ushers' Club President
Service Club President
Beacon News Editor
What-A-Sho Concession Chairman

ELSIE L. FREEBERG
School Beautiful Squad
Glee Club
Girl Reserves
Biology Club

DUANE GABRIELSON
Student Council
Fire Squad
Red Raider Club

CLARENCE GEHRKE
Fire Squad
Ticket Squad

NAIDA GILFILEN
Ushers' Club
Student Council
Study Hall Secretary
Beacon Staff

ROBERT GINGER
Vocational Course

DONALD GLAZER
Red Raider Club President
All State Football Team
Honorary Co-captain 1939 Football Team
Key Club

LE ROY GRUNHURD

PATRICIA JUNE HANDLEY
Torch Club
Service Club

BETTY HART
"B" Club
Girls' Sport Manager
Junior Ping Pong Champion

PAULINE HEATHERS
School Pianist
Girls' Special Chorus
"Red Mill"
All Northwest Music Conference

CHARLES HOBART
Red Raider Club
Secretary of Sophomore Class

SHIRLEY HODGE
Beacon Advertising Staff
Glee Club
Girls' Sports
Social Committee

LEO HOVDE
Alchemist Club President
Red Raider Club
Fire Squad Chief
Baseball Manager

VIVIAN KING
Home Economics Course

LOIS KNUTSEN
What-A-Sho
Social Committee
Friendship Committee
Ushers' Club Vice-President

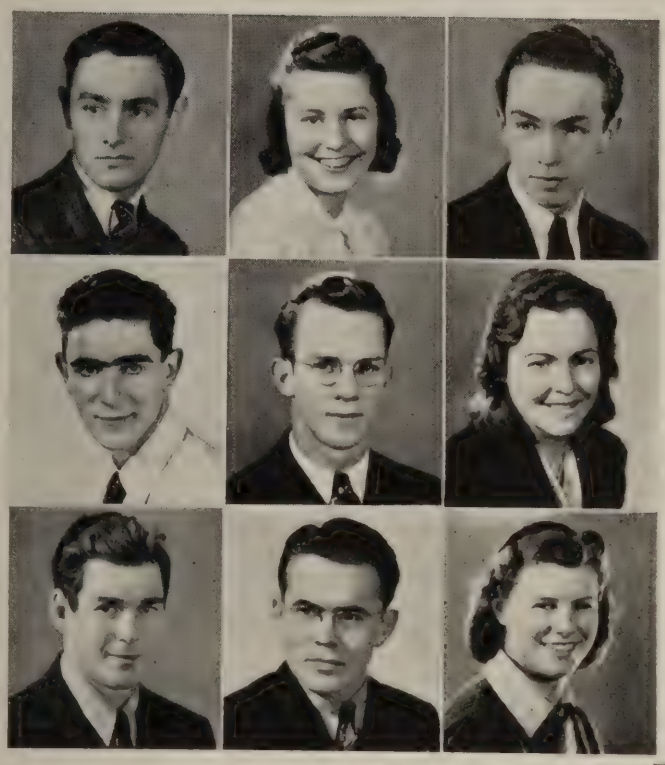

HOWARD KUEHNY
Alchemist Club
Traffic Squad
Fire Squad
Intra-mural Manager

LOIS LAMOREAUX
Pep Club
Information
Friendship Committee
Beacon Staff

PHILIP LAMPMAN
What-A-Sho Business Committee
College Guidance Club
Beacon Staff
Band

MANN LEISER
Patrol Squad

LEO LISH

MARIE J. LOVELACE
Attendance Room Secretary
Girls' Sports
Home Economics Course

JAMES McCOY

JACK McDONALD
Key Club
Ski Club
What-A-Sho
Class Speaker

MARJORIE J. McKINNON
"B" Club
Service Club
Alchemist Club

CLIFFORD MOENA
Track Team
Intra-mural Sports
Future Farmers of America

ARLENE MUNKRES
Salutatorian
Torch Club
"B" Club
Cum Laude

ANN MUSTAPPA
Information
Welfare Committee
What-A-Sho
Service Club

MERLIN OINESS
Smith-Hughes Auto Mechanics Course

M. BERNICE OLSEN
Service Club
Alchemist Club
Commercial Course

VALERIE V. OSBORNE
Beacon Staff

WINONA PARKER
Photography Club

ESTHER V. PEARSON
Friendship Committee
Beacon Staff
Home Economics Course

DORIS M. PIERCE
Glee Club

RAY PRATHER

LOIS J. RAYMOND
Torch Club
College Guidance Club
Girls' League Room Secretary
Information

WAYNE REINHOLT
Beacon Staff

GLENISTER ROSS
Beacon Staff
Friendship Committee
Student Council
Commercial Course

JOYCE V. RUE
Merit Secretary
Information
Girls' League Representative

ERNEST G. SCHENCK

JENNINGS SIGFUSSON
Torch Club
Beacon Staff

HARRIETT SLEE

VIRGINIA SMITH

JOAN SOLBERG
"B" Club
Alchemist Club
Office Staff

GENEVIEVE SPISAK

OPAL STEARNS
Information
Girls' Sports
Home Economics Course

VIRGINIA STEWART
Entered from North Central High School, Spokane, Washington
Roll Room Representative
Library Monitor
Book Room

JEAN SWANSTROM
Beacon Feature Editor
Girl Reserves Cabinet
Friendship Committee
Girls' League Representative

GEORGE SYBRANT
Hi-Y Club

MARGARET TACK
Girls' Sports
Girl Reserves

BOB THOMAS
Vocational Course

GEORGE THOMAS

ECHO TUTTLE
Assistant Art Editor of Shuksan
Girls' League Representative
Girls' Sports

KENNETH THORSEN

MARJORIE VAN ETTEN
Attendance Office Secretary
Volleyball Manager
Girls' Sports

EVERETT WHITEHEAD
Beacon Staff Typist
Golf Club
Assistant Circulation Manager of Beacon

JACK WILKE
Hi-Y Club
Band
Alchemist Club

BETTY WILLETT
Art Club
Girls' League Representative
Girls' Sports

ROLLIN WOOD
Red Raider Club
Track
Football
Basketball

JAMES WRIGHT
Beacon Staff
What-A-Slo
Class Speaker

KATHERINE LAUSTEN
Girls' League Representative

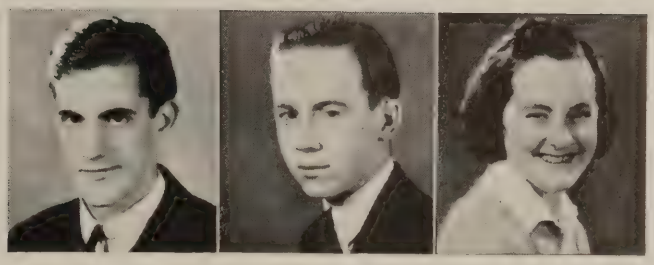

CAMERA SHY

JACK CHEVALIER **GORDON GRAHAM**

A class with a strange history! Left orphans when the Fairhaven High School burned on New Year's Eve, 1935, the freshmen mid-year class had to attend classes at the Whatcom building. The Whatcom group attended in the morning, and the Fairhaven group in the afternoon.

The next year the two schools were combined and students were going and coming from eight o'clock in the morning until five o'clock in the afternoon.

The next semester found all of the high school students attending school in the morning while the junior high students took over the building in the afternoon.

On February 1, 1938, a never-to-be-forgotten day, the now firmly united student body of Bellingham High School entered the newly completed building. From then on it was happy sailing till graduation.

June

DICK ABRAMS
Football Inspirational Award
Campus Day Committee
Hi-Y Club
Red Raider Club, Vice-President

LOIS ADAMS
Sophomore Class Play
What-a-Sho
Glee Club
Service Club Secretary

SHIRLEY ALVORD
Girls' Club Room Secretary
Girls' Glee Club

DORIS ANDREWS
Entered from Alberta Junior College at Edmondton, Canada
Girls' Sports

RUTH ANGELL
Beacon Staff
Girls' Glee Club

SHIRLEY LOUISE ANSTETT
Beacon Advertising Manager
Pep Club
Dance Committee
Senior Prom Invitation Committee

ANNE ARTHURS
Junior Class Representative
Study Hall Secretary
Ushers' Club
Song Leader

BETTY JANE AULD
Entered from Orcas Island High School
Glee Club
"Rio Rita"

ARTHUR M. AUSTIN
Future Farmers of America

PHYLLIS AXLUND
Girls' League Representative
Beacon Staff
Commercial Course

AILEEN BAKER
"B" Club
Service Club
Orchestra

PAUL BARBO
Aviation Club

HAZEL BARKER
Entered from Lynden High School,
Girls' Club Room Secretary
Girls' Sports
Glee Club

ROBERT BARNETT
Football
Torch Club
Key Club
Student Council President

WINIFRED D. BARNHART
Commercial Course

BEATRICE BAXTER

OPAL BEACH
Service Club

BEN BENNUM
Intramural Sports
Band

JOYCE BERGMAN
Girl Reserves
Glee Club

DELCIE BERRY
Senior Play
Alchemist Club
"Rio Rita"
"Red Mill"

ELAINE BERTHIAUME
"Rio Rita"
College Guidance Club
Glee Club
Girl Reserves

LUELLAMAE BIERY
Stamp Club

JEANETTE BLAKESLEE
"B" Club
Orchestra
Glee Club
Program Committee

MARJEAN BOWERS
Beacon Staff
1939 Shuksan Staff
Ski Club
Library Staff

ESTHER BOWMAN
Information
Service Club
College Guidance Club
Girl Reserves

STERLING BRAND
Basketball
Tennis
Junior A. S. B. Representative
Sophomore Class President

GLEN BRANLUND
Ski Team
Golf Club
Intramural Sports

ROSETTA BRAUNE
Beacon Staff

MARY BREEN
Entered from Lynden High School
Art Club
Knitting Club

JACK BREMBECK
Producer of "Big Broadcast of 1939"
Junior Queen Manager
Key Club
Pep Assembly Committee Chairman

LUCILLE BROOKS
Entered from Ferndale High School

BILL BROWN
Football
Key Club
Glee Club
Raider Club

CHARLOTTE BROWNE
Entered from Cashmere, Washington
Associated Student Body Office Secretary

CLAUDE BROWN
Student Council
Vocational Course

CHRIS J. BRULAND
Valedictorian
Torch Club
Student Council

WENDELL BURGESS
Traffic Squad

MARY BURRITT
Library Staff
College Guidance Club
Beacon Staff
Girls' League Representative

RUTH CALHOUN
"B" Club
Girl Reserves
Girls' League Representative

GORDON VICTOR CAMERON
Tennis Squad
Raider Club

BETTY JEAN CAREY
Entered from Richmond Beach, Washington
School Paper
Junior Prom
Friendship Committee

CHESTER CARLSON

MARION CARLSON
Girls' Sports

KEITH CARR
Hi-Y
Football
Baseball
Beacon Sports Editor

GLADYS CARTER
Vox Pop Club
Girl Reserves

HENRY CARY
Senior Class Play
Intramural Sports
College Guidance Club Secretary
Beacon Staff

PAT CASSIDY
Alchemist Club
Torch Club
Senior Class Play

ANGELA CAVALLI
Girls' Sports
Friendship Committee
Social Committee

BOB CHAMBERS

DOROTHY CHAMBERLAIN
Girls' League Representative
Study Hall Secretary
"Red Mill"
"Rio Rita"

JERRY CHEVRIER
Service Club
Girl Reserves
Commercial Course

DOROTHY CHICHESTER
Study Hall Secretary
Shuksan Compiling Editor and Typist
Secretary to Coaches
Social Committee

PAUL J. CHRISMAN
Intramural Sports
Orchestra
Beacon Sports Writer
Vocational Course

CHARLES G. CHRISTENSEN
Shuksan Copy Editor
Torch Club
Fire Squad Chief
Track

GENE CHRISTENSEN

ARTHUR M. CLARKE
Key Club President
Band
Orchestra
Senior Class Play

RUIE MARIE CLARKE
Social Committee
Friendship Committee

DOROTHY CLENDENEN
Girls' Special Chorus
"Red Mill"
"Rio Rita"

NANCY COLE
Pep Club Secretary
Welfare Committee Chairman
Service Committee Chairman
Girl Reserves Cabinet

ALBERT COLEMAN
Track
Intramural Basketball Captain
Intramural Basketball

MARJORIE COLLARD
Entered from Salem High School, Salem, Oregon

CALVIN C. CONLEY
Raider Club
Key Club
Dance Committee
Basketball

JACK B. CORY

PHIL CRONKHITE
Football
Key Club
Basketball
Raider Club

DOROTHY CROSSMAN

GENE L. CURTIS
Band
Ski Club
Stamp Club
Aviation Club

MARY DARBY
Stage Crew
Service Club
College Guidance Club
Art Club

DAN DARMODY
Ticket Squad

VIRGINIA DAVIES

DORIS DECK
Service Club
Commercial Course

MARY STUART DEMING
Ski Club Secretary
Beacon Ad Staff
Attendance Secretary
Girls' League Representative

NANCY DENNY
"B" Club
Study Hall Secretary
Ski Club

BETTY M. DEWS
Pep Club President, Football Season
"B" Club Vice-President
Beacon News Editor
Girls' Tennis Champion

DORIS DILLON
"B" Club Treasurer
Girls' League Cabinet
Torch Club
Library Staff

ANNE DIX
Valedictorian
Editor-in-Chief of Shuksan
Torch Club President
Ushers' Club
"Rio Rita" Student Manager

CARLETON DOW
Intramural Sports
Commercial Course

JACK DOWNIE
Beacon Staff

MARIE DULCICH
Welfare Committee
Social Committee

BETTY DUPPENTHALER
Glee Club

DUNCAN DUVALL
Torch Club
Senior Class Speaker

KATHRYN DUXBURY
Information

MARGARET DWELLE
Pep Club President
Beacon Feature Editor
Friendship Committee
"Rio Rita"

NORMA EACRETT
Student Council
Girls' League Representative
College Guidance Club

EMALINE EARLYWINE
Pep Club Vice-President
College Guidance Club
Torch Club
Ski Club

ADELE EASTON

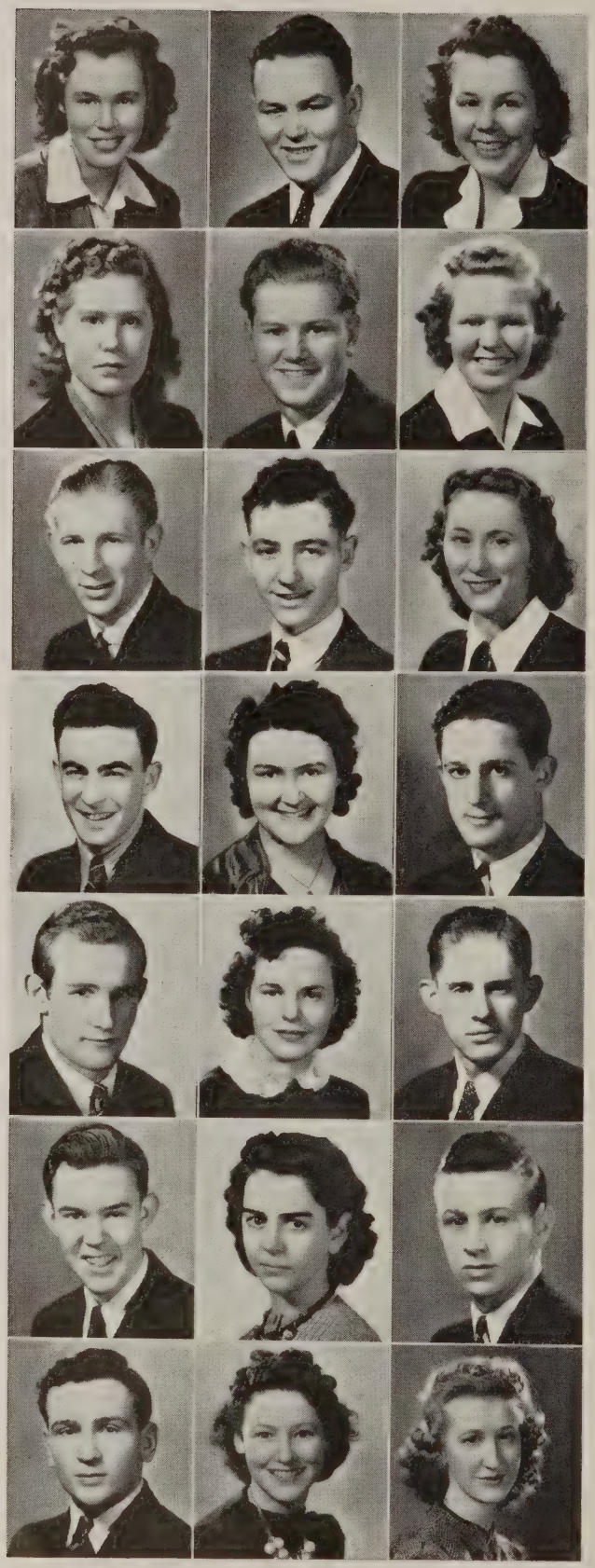

LUCILLE F. EDERER

SYLVESTER EDQUIST
Football
Raider Club
Intramural Basketball

MAE H. EKENSTEDT
Beacon Ad Staff

DENICE ERICKSON
Girls' League Cabinet
Torch Club
Service Club
Glee Club

ROBERT ERICKSON
Hi-Y
Band
Orchestra
Intramural Sports

BETTY ERICSSON
Ski Club
Library Staff
Orchestra
Girls' League Representative

LOUIS FARNSWORTH
Football
Key Club
Red Raider Club
Track

VERNON FARRAND

VERGIE V. FEARING

NICK FERRY
Sophomore A. S. B. Representative
Band
Key Club
Student Council

BETTYE ANNE FISHER
Glee Club
Commercial Course
"Rio Rita" Property Manager

CHARLES FLETCHER
Hi-Y President
Beacon Business Manager
Alchemist Club
What-A-Sho Manager

BYRON FORBES
Hi-Y
Basketball
Raider Club
Student Council

JOYCE FRANCIS
Girls' League Representative
Student Council

ROBERT D. FRAZIER
Intramural Sports

BOB FRISBIE
Senior Class Play
Beacon Staff

MARGARET FROST
Torch Club
Social Committee Chairman

CLIFFORD GAFFNEY
Associated Student Body President
Basketball
Junior Class President
Hi-Y

THOMAS GAFFNEY
Yell King
Baseball
Hi-Y
Raider Club

BONNIE GALLUP
Senior Class Play
Pep Club
What-A-Sho
Ski Club

DOROTHY LEE GEBAUER
Girl Reserves
Friendship Committee
Girls' League Representative

PHYLLIS GERARD
"B" Club
Beacon Staff
Information
College Guidance Club

IRENE GERMAN
Shuksan Copy Editor
"B" Club
Torch Club
Ski Club

BOB GIBB
Student Council
Intramural Sports
What-A-Sho
Basketball, Second Team

VERA GLEN
Friendship Committee
Girl Reserves
Service Club
Program Committee

BILL GNADT
Commercial Course

MARY ANN GRAHAM
College Guidance Club
Girls' League Representative
Shuksan Roll Manager
Beacon Ad Staff

STUART R. GRAHAM
Beacon Circulation Manager
What-A-Sho
Ticket Squad
Assistant Senior Athletic Manager

MARGARET GRAVELINE
Commercial Course
Glee Club

JOAN GREENE
Pep Club
What-A-Sho Princess
Study Hall Secretary
Ski Club

BARBARA GRIFFIN
What-A-Sho
Operetta
College Guidance Club
Glee Club

BETTY GRIFFIN

ALBERT GUNDERSON

CHARLES HAFFNER

MARGARET HAGGARD
Entered from Joliet, Illinois
Ski Club
Friendship Committee
College Guidance Club

LOIS MAY HANNA
Welfare Committee

SHIRLEY HANNING
Glee Club
Ski Club
Student Council
College Guidance Club

HELEN L. HANSEN
Ski Club
Glee Club
College Guidance Club
Torch Club

LYLE HARBO
Ticket Squad
Glee Club
Intramural Basketball
What-A-Sho

ERNEST H. HATTER
Aviation Club
Biology Club

MARGARET HAUGEN
Pep Club
Friendship Committee
Library Staff
Girls' League Representative

HENRY HAWKINS

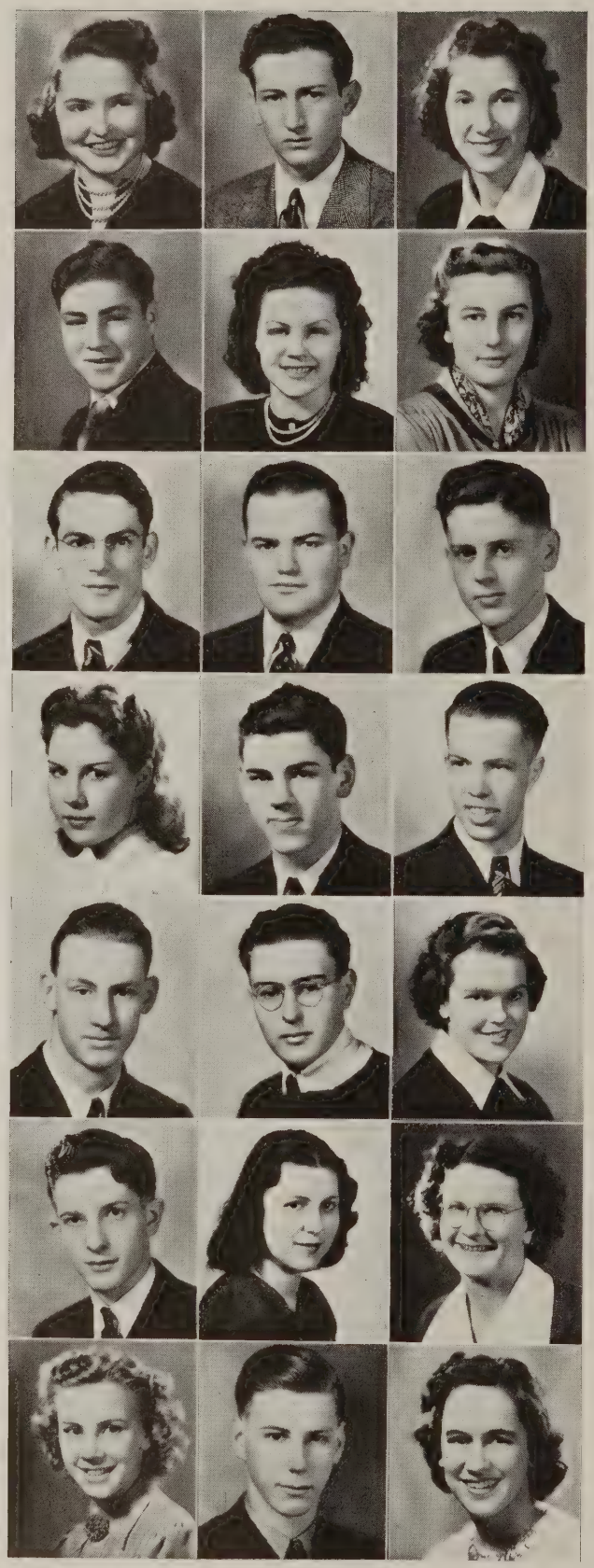

SHIRLEY HEATON
Ushers' Club
Girls' League President
Ski Club
College Guidance Club

CHARLES HEMMINGER
What-A-Sho
Beacon Staff
Raider Club
Student Council

IRENE F. HENLEY
"Red Mill"
"Rio Rita"

ALFRED N. HERROLD
Intramural Sports
Vocational Club
College Guidance Club

DORIS MARGARET HESS
Commercial Course

ELEANORE M. HEUN
Art Club
Girls' Sports
Commercial Course

DELBERT J. HEWITSON
Hi-Y
Basketball
Tennis
Raider Club

JULIAN HILBURN

JACK HILLIER
Key Club
College Guidance Club President
Dance Committee Chairman
Senior Prom Announcement Committee

ELLEN HILTON
Senior Play
Girls' Sports
Science Course

BOB HINTON

BILL HJALTALIN
Ski Club
Glee Club
Intramural Basketball

DWIGHT HOFFMAN
Golf Club
Alchemist Club

JOHN HOLT

VIRGINIA HUGHES

WILLIAM HUNT
Senior Athletic Manager
Shuksan Assistant Business Manager
Raider Club
What-A-Sho

SHIRLEY HUTTON
Ushers' Club
"Red Mill"
"Rio Rita"
Girls' Special Chorus

RUTH M. JENSEN
"B" Club
Information
Glee Club

JEANNE JEWELL
Pep Club
"B" Club
Social Committee
What-A-Sho

ARCHIE H. JIPSON
Stamp Club
Ticket Squad

AUDREY M. JOACHIM

DAVID JOHNSON
Football Manager
Intramural Basketball
Key Club

DAYTON L. JOHNSON
Ski Club
Glee Club
What-A-Sho

DELBERT JOHNSON
Vocational Course

ELEANOR E. JOHNSON

MALCOM K. JOHNSON
Future Farmers of America

MAXINE E. JOHNSON

MARJORIE JOHNSTON

MARGARET RUTH JORDAN
Art Club Treasurer

BERYL JOSLIN
Ushers' Club President
Student Council Secretary
Girls' League Cabinet
Senior Play Committee

LOTTIE JUST

NORINE KENOYER
Glee Club

HESTER CAROL KENT
Ski Club
Beacon Staff
Study Hall Secretary
What-A-Sho

DAVID KESNER
Golf Club
Alchemist Club

BETTY KEY
Ushers' Club
Executive Board
Beacon Business Staff
Library Staff

AZALEA OLIVE KING
Commercial Course

DICK J. KINK
Basketball
Raider Club
"Rio Rita"
Boys' Glee Club

VALERIA M. KLEIN
Girl Reserves Secretary
Girls' League Room Secretary
Girls' Sports

ROBERTA KLUGE
Information
Commercial Course

SHIRLEY KNIBBS
Torch Club
Girls' League Room Secretary
Student Council

ELAINE KNUDSON
What-A-Sho
College Guidance Club

BETTY JEAN KONGSLE
Ski Club

OLE KORSTAD
Vocational Course

DENA MARIE KOTSOGEAN
Song Leader
What-A-Sho

WHITFIELD KRATZ
Student Council
Vocational Course

GERMAINE C. KROLL
Information
Girl Reserves
Glee Club

JEANNE KRUZER
Beacon Staff
Student Council
College Guidance Club
Girls' League Council

ANALEE M. KUNEY
Dance Committee
What-A-Sho
Information
College Guidance Club

ARTHUR H. KUNEY
Glee Club
"Rio Rita"
Band

CHARLES KUNNAP
Glee Club
Intramural Basketball
Smith-Hughes Vocational Course

BEATRICE NOELLA LAGASSE
Attendance Secretary
Torch Club

WALLY LARSEN
Track
What-A-Sho
Raider Club
Intramural Basketball

ELEANOR FAY LARSON
"B" Club President
Pep Club
Study Hall Secretary
Girls' Sports Editor of Shuksan

LESTER LARSON
Torch Club

ANDREW T. LEISER
Ticket Squad Manager
Alchemist Club
Torch Club
Orchestra

JOHN LEQUE
Art Club
Glee Club

JUNE LEWIS

JEAN LICH
Glee Club
"Rio Rita"
Girls' Special Chorus
Service Club

BILL LILLIE

ALAN LINDSTEDT
Alchemist Club
Patrol Squad
Camera Club

FRANCES LOWERY
Valedictorian
Associated Student Body Vice-President
"B" Club Vice-President
Pep Club

NORMAN LOWERY
What-A-Sho
Student Council
Intramural Basketball
Golf Club

JOHN LOWLAND

ALICE LORRAINE MACDONALD

RICHARD LEE MALONE
What-A-Sho
Track
"Rio Rita"
Beacon Ad Staff

WILHELMINE MARKWOOD
Pep Club President
Beacon Ad Staff
Student Council Secretary
What-A-Sho Queen Committee

JACK C. MARTIN
Band
Commercial Course

MARIANNE MARTIN

ELIZABETH MASTEN
Ushers' Club Vice-President
Associated Student Body Secretary
Information
Student Council

MARIAN MATHER

MARVLYN MATTHES
Library Staff
Girl Reserves

PHYLLIS B. MATTHEWS
Information
Commercial Course

JOYCE McCOY
Information

EVERETT McGHEE
Key Club
Golf Team
Torch Club
Organ Fund Committee

BERT McGINNIS

DONNA M. McGREGOR
Orchestra
College Guidance Club
Girls' League Room Secretary
College Preparatory Course

MARION McLEOD

MARY CHRISTY McLEOD

PATRICIA McMAHON
Shuksan Class Editor
Dance Committee
Senior Prom Committee
Senior Play Committee

DON W. McMURTRIE

WARREN McPHERSON
Future Farmers of America Secretary
Alchemist Club
College Guidance Club
Stamp Club

WENDELL B. MEAD
Public Address System Operator
Stage Crew
Student Council

BOB MEYER
Tennis Team
Raider Club
Intramural Sports
Ski Club

ROBERT GRAZZ MILLER
Key Club
Beacon Staff
Orchestra
"Rio Rita"

BOB MOBLO
Band
Orchestra
What-A-Sho

BETTY LEE MOORE
"B" Club
Library Staff
Alchemist Club
Torch Club

EUGENE MORE
Senior Class Representative
Student Council President
Key Club Treasurer
Intramural Basketball

GERALDINE MURRAY
Valedictorian
Torch Club

EDWARD MUSCUTT
Baseball
Raider Club
Intramural Sports

VINCENT P. MUSTACICH
Torch Club
Stamp Club Secretary
Cum Laude

RALPH MYATT
Band
Fire Squad

MARVIN MYERS

DONALD NEAL
Hi-Y Secretary
Football
Raider Club
Senior Class Play

JANET NELLE
Attendance Secretary
Social Committee
Girl Reserves Cabinet
Beacon

ELEANOR VIVIAN NELSON
"Red Mill"
"Rio Rita"

GORDON NEWELL
Track
Golf Club
Glee Club

MAXINE MAE NOONAN
Pep Club
Girl Reserves Treasurer
Service Club
Study Hall Secretary

VIRGINIA NORTON
Beacon Editor-in-Chief
Senior Assembly Committee Chairman
Torch Club
Cum Laude

IRENE NUNAMAKER
Glee Club

KENNETH NUNAMAKER
Orchestra
Band
Football
Glee Club

HELEN MARIE ODBERG
Alchemist Club
Orchestra
Library Staff

EMMETT O'HEARN
Golf Team
Key Club
Raider Club
Intramural Basketball

WALTER OLSEN
Baseball
Hi-Y
Raider Club
Glee Club

DOROTHY M. OLSON
Girls' League Representative
"B" Club
Ski Club
Junior and Senior Class Badminton Champion

KENNETH H. OUSLEY
Torch Club
Traffic Squad Chief
Shuksan Business Manager

J. ROBERT OWENS
Band
Glee Club
Orchestra

ROSEMARY PARADIS
Ski Club
Beacon Ad Staff
College Guidance Club
Beacon Staff Exchange Editor

FRANK HENRY PARRIS
Band
Orchestra
Ski Club
Shuksan Roll Manager

EDYTHE REBERTA PAYNE
Beacon Staff
College Guidance Club
Glee Club
Service Club

FREDA PAYNE

LENORE O. PEARSON
Alchemist Club

DOROTHY PEDERSON
Glee Club
Alchemist Club

PHILIP R. PEDERSON
Ski Club
Alchemist Club
Intramural Sports
Art Club

PATRICIA PELEGREN
Assistant Advertising Manager of Beacon
What-A-Sho Publicity Manager
Senior Class Play

BETTY JEAN PETERS
Office Staff
Library Staff
Commercial Course

BOB PETERS
Football
Track
Raider Club
Key Club

VIRGINIA PETERS
Girls' League Representative
Orchestra

AVERY PHILBRICK
Football

EUGENE R. PIKE

MARY MARGARET PINKEY
Girls' Sports
Girl Reserves

REBECCA PLUMB
Beacon Staff
Riding Club

VIRGINIA PRINCE
Girls' League Representative
Welfare Club
College Guidanc eClub
Glee Club

BOB QUINBY
Senior Class President
Football
Key Club
Ski Club

GEORGE RADEL
Track
Intramural

ORVILLE W. RADEL
Intramural Sports
Vocational Course

EDMUND A. RAWLINSON
Orchestra
Glee Club
Ticket Squad
Golf Club

MARION RAWLS
Study Hall Secretary
Secretary to Coaches
What-A-Sho
Girls' League Representative

BOB RAYMOND
Intramural Sports

ALMOND D. REGNIER

GLADYS RICE

TOM RIDDLE

MARJORIE HARVIS RIFFE
Glee Club
"Red Mill"

JIM RINEHART
Beacon Editor-in-Chief
Key Club Secretary
Senior Prom Committee
Basketball Manager

MILDRED ROBERTS

KENNETH ROBINSON

PATRICIA ROBINSON
Entered from Langley High School
Alchemist Club

MARGARET ROBSON
Glee Club

DONALD ROGERS

BOB ROGERS
Golf
Student Council
Torch Club
Intramural Sports

ORVLE ROLAND
Future Farmers of America

EDNA ROSS
Commercial Course

DELBERT M. ROWE
Intramural Sports

EUGENE F. ROWE

CATHERINE B. RUSSELL
Student Council
Service Club

BETH RYAN
Entered from Ferndale High School
Information
Glee Club

LLOYD OWEN SANDWICK
Alchemist Club

GEORGIE RUTH SANER
Girl Reserves
Ski Club
"Rio Rita"

GERALDINE SCHENCK

ANTHONY SCHINNER

DORIS SCHNEIDER
"B" Club
Senior Mothers' Tea
Service Club
Girl Reserves

WAYNE SCHOFIELD
"B" Team Football
"Rio Rita"
"Red Mill"
What-A-Sho

VERDEN C. SCHOW

BONNIE SEARL
What-A-Sho Queen
Ushers' Club

HARRY L. SELENE
Orchestra
Traffic Squad

ALICE LORRAINE SEVERSON
Ushers' Club
What-A-Sho
Study Hall Secretary
Senior Announcement Committee

BLANCHE SEVERSON
Glee Club
Friendship Committee

FENTON SHARP

BOB SHAY
Shuksan Roll Manager
Golf Club
Intramural Basketball

CECIL CHARLES SHIELDS

LOIS M. SIMONDS
Pep Club
Information
Attendance Secretary
Girls' League Representative

LAVERNE SLENTZ
Library Staff
Ski Club

BOB SLOAN
Senior Play
Student Council

ARDIS SMITH
Glee Club
Alchemist Club

AUGUST SMITH
College Guidance Club
Glee Club
"Rio Rita"

FLOYD SMITH
Track

DEAN SMITHSON

JACK SNIDER
What-A-Sho
"Big Broadcast of 1939"
Intramural Basketball

PEARL SORENSON
"B" Club
Service Club

GRAYCE LEE STAMPFLY
Attended Renton and Monroe High Schools
Ushers' Club (Monroe)
Orchestra (Monroe)
What-A-Sho

Mary

MARY STANTON
Northwest Orchestra Conference
Torch Club
Girls' League Treasurer
Orchestra

GLORIA JEAN STARK
"B"Club
Library Staff
Girls' League Representative
Girl Reserves

BLAINE STEERS

JOYCE STEVENSON
Beacon Staff
Library Staff
Shuksan Compiling Editor
College Guidance Club

HAROLD A. STODDARD

PHILIP STODDARD

ALICE MARIE STOKES
Glee Club
Home Economics Course

JEAN L. STRAHL
Girls' Sports
Commercial Course

PHYLLIS STRICKLAND
Information

BETTY J. SURIG
Girls' League Representative
Shuksan Roll Manager
Service Club
"Rio Rita"

WILLIAM SWEENY
Intramural
Ski Club
Track

EDWARD SWENSON
Vocational Club

DONNA SWINBURNSON
Student Council
Home Economics Course

HARLAN GRANT TALLACKSON
Future Farmers of America
Beacon Staff

MILDRED A. TARTE
Band
Office Staff
Beacon Staff Typist
Library Staff

Ruth Thomas

JOHN L. THOMAS
Camera Club
Stamp Club

RUTH THOMAS
Information
"B" Club

OREN D. THOMASON
Stamp Club
Dramatics
Beacon
Biology Club

BETTY THOMPSON
Dance Committee
Beacon Copy Editor
"B" Club

RAY THOMPSON
Vocational Course

ROBERT F. THON
Ticket Squad

MARGARET THORDARSON
Office Staff
Stamp Club Secretary
Torch Club
"B" Club

JACQUELINE THURSTON
What-A-Sho
Girls' League Room Secretary
College Guidance Club
Torch Club

BOB TIPLIN

ELLEN TISDEL
Commercial Course
Girl Reserves

SHIRLEY D. TOWNSEND
Beacon Staff
Girls' League Representative
Shuksan Roll Manager

RODNEY TRAMM
Vocational Course

ESTHER TROMBLEY
Commercial Course

OZELLA TRUE
Torch Club
Ushers' Club
Girls' League Cabinet
Shuksan Art Editor

PEGGY LOU TRUITT
Glee Club
Commercial Course

DOREEN V. TURNER

SHIRLEY MAE TURNER
Beacon Staff Typist
Information
Beacon Ad Staff
Social Committee

LEO L. URBICK

MURIEL ARLENE URNESS
Commercial Course
Library Staff
Office Staff

JOHN VAN HORN

SIDNEY VAN SINDEREN
Baseball
Raider Club
Patrol Squad

ROBERTA VASGARD
Library Staff
What-A-Sho
Glee Club
Student Council

HOWARD VINE

KATHRYN VITALJIC
Glee Club

ROSEMARY WALSH
Beacon Staff
Girl Reserves Cabinet

EDWIN WALTON
Golf Club
Intramural Baseball

MARIANNE WARD
Pep Club
Glee Club
Senior Prom Committee
Beacon Staff

DOROTHY WARDMAN
Study Hall Secretary
What-A-Sho

CLAYTON WARDROP
Golf Club
Raider Club
Intramural Sports

GENEIL WASEL
Pep Club
What-A-Sho
Torch Club
Student Council

JIM WATERS
Key Club
Track Manager
Glee Club
What-A-Sho

MAE WEIMER
Shuksan Staff Typist
Information
College Guidance Club
What-A-Sho

SIGRID ELLEN WESTMAN
Library Staff
Glee Club

LORRAINE WESTON

MAT WHEELER
Ski Club
"B" Team Football
Intramural Sports
Ski Team

W. JACKSON WHITE
Ticket Squad

STANLEY WHITE
Key Club
Raider Club
Golf Team
Dance Committee

WETONA MAE WILLIAMS

RHODA PAULINE WILLIAMS
Glee Club
Attendance Secretary
Style Show

ROBERT R. WILLIS
Band

ZELDA WILSON
Song Leader
Pep Club
Pep Assembly Committee
Beacon Ad Staff

WAYNE WINSAUER

HAROLD WINSLOW
Science Course
Intramural Basketball
Future Farmers of America

ALBERT WOODARD

MARY LILLIAN E. WRIGHT
Glee Club
Information
Alchemist Club
Girl Reserves

FREDDIE ANN XITCO
Entered from Holy Names Academy, Seattle, Washington
Alchemist Club
Ski Club

BILL YOUNG
Entered from Ballard High School, Seattle, Washington
Alchemist Club

BILL KUNZMANN
Intramural Basketball
Track

ED McFADDEN
Aviation Club
Boys' Glee Club

SIDNEY W. REKKUS

Camera Shy

HAROLD DAHL	LOIS GOVE	BOB ROBERTS	GORDON TAYLOR
BOB GLENOVICH	OLIVER GUYOR	ROBERT SPEARIN	LYLE WALLACE

CUM LAUDE

Betty Auld
Bob Barnett
Clayton Blodgett
Barbara Brown
Chris Bruland
Nancy Cole
Marjorie Collard
Anne Dix
Duncan Duvall
Margaret Dwelle
Margaret Frost
Margaret Haggard
Helen Hansen
Shirley Heaton
Lester Larson
Andrew Leiser
Frances Lowery
Everett McGhee
Arlene Munkres
Geraldine Murray
Vincent Mustacich
Virginia Norton
Bernice Olsen
Pat Pelegren
Bob Shay
Jennings Sigfusson
Betty Thompson
Jacquelyn Thurston
Ozella True

SENIOR PROM

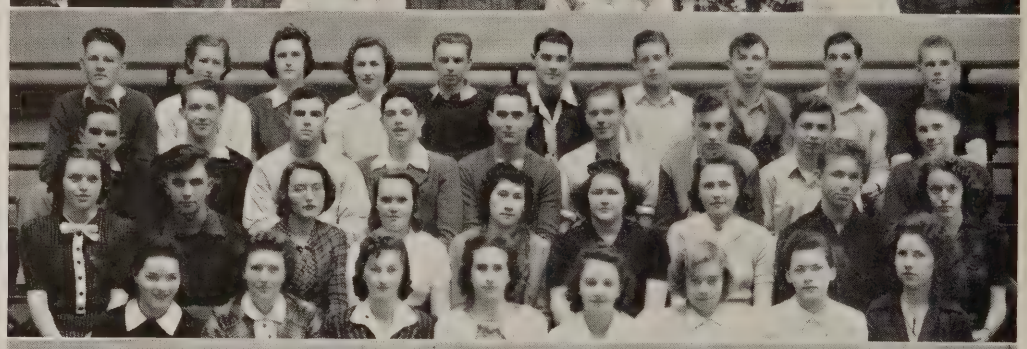

JUNIOR CLASS — GROUP I

Buchanan, R. Asplund, Averill, Abbott, Benjamin, Annett, G. Asplund, G. Anderson
Amos, Brunswig, Bulmer, Allez, Boraker, Bishop, L. Anderson, Bell, Barnes, Brown
Auberton, Booth, Juanita Anderson, Altman, Blonden, Joyce Anderson, D. Anable, D. Anderson, Baldwin, Breidenfeld
Asmundson, Barbeaux, Ashe, E. Anable, S. Anderson, Bussing, Baker, Angell

JUNIOR CLASS — GROUP II

Haskell, Hargraves, Hagan, Hovander, Hickok, Hebert, How, J. Hogg, Hagedorn, Hutchison
Holeman, Hougen. Hills, Hurley, Hatch, Hougbtaling, M. Hanson, R. Hansen, A. Hogg
C. Hanson, Heller, Holt, Hammer, Hofferber, Heyes, J. Hanson, Horne, Harlan
Horman, Hindman, Hardan, Haskins, Hall, Hamilton, B. Hansen, Hilton

JUNIOR CLASS — GROUP III

Poletto, Pierre, Provost, Reynolds, Paolergio, Oswald, Oki
Roslyn, Rockseth, Potvin, Pierce, Robinson, Reid, Provanche, Osier, O'Connor
J. Olsen, Ringenbach, Rutquist, Park, Prather, Ralph, Pederson, Peterson, Rewitz
Rogers, Rhodes, Reinholt, Radel, Riddle, R. Olsen, T. Olsen, Osborn

JUNIOR CLASS — GROUP IV

London, Mather, McFadden, Lehman, Laird, Meek, Lindsay, Lallas, H. Lind, Logan
McMillan, Lowe, Ladiser, Lockwood, McCann, Lindbloom, McMonagle, J. Lind, B. Lee, Long
Lagasse, McDonald, Minge, Landall, McCallum, J. Miller, Melland, LaCasse, Laxdall, Larson
Lampard, M. Lee, D. Miller, Marsh, Martin, Lanterman, Main, Maxin, McKinley

Mary Christensen

JUNIOR CLASS — GROUP I

Bellingar, Boney, Bates, Barnett, Bailey, Baird, Brown, Bell
Clendenen, Christensen, Collier, Crabtree, Coffell, Caldwell, H. Brown, Boyer
J. Baker, Critchlow, Carlson, Compton, Cooper, Berry, Baklund, N. Baker
Clark, Colby, Campbell, Chichester, Carpenter, Christensen, Casto, Cairns, Cavelero

JUNIOR CLASS — GROUP II

T. Williams, Vidmore, VanEtten, Weirauch, White, Vossbeck, Walken, Wells, Wyrick
Walton, Wolfe, Wightman, York, Whitehead, Wilkinson, Whitener, Wehmeyer, Yeager, Van deWetering
Winslow, Watson, R. Williams, Vanerstrom, Uncapher, Woodruff, Weier, Waters, Westby

JUNIOR CLASS — GROUP III

Roose, Rochon, Roth, Rau, Robinson, Rickdal
P. Smith, Searl, C. Smith, K. Smith, Sloane, Sharp, Stokes, Strickler, Sanger
Shima, Kathryn Smith, Scribner, Sailer, Scott, Stanovich, Roland, Reed
Stephens, Schenck, Swanson, Shotwell, Richards, Roberts, A. Smith, Sjolander

JUNIOR CLASS — GROUP IV

F. Jones, Jule, Jenkins, R. Jones, W. Johnson, Knight, Kink
Kildall, Kern, Krumdiack, Klein, Knaack, M. Johnson, Jewell, Kuhns
James, Krusche, Kilander, Karuza, Kolb, Knudsen, Kuljis, B. Johnson
Johnstone, Kearney, P. Jones, Kalberg, Judd, Kunnap, Just, Jackson

JUNIORS — GROUP I

Colley, A. Erickson, Ebright, Dixon, Cruson, Clevish, Dodge, Cline
Clifton, Ellsperman, Evans, Duxbury, Duncan, Carl, Dow, Duppenthaler, Clendenen
Davis, Ericsson, DeLong, Dawson, Clarke, Cornett, Charles, Ennis, Clearwater
Cross, Cooper, Dolin, Cooley, Carpenter, Durkin, G. Erickson, Christensen, Engels

JUNIOR CLASS — GROUP II

Ford, Golden, Gudmundson, Frantz, Fackler, Grant, Fish, Goenen, Felton, Granger
Greiner, Flick, I. Franks, Gaskill, Gaston, P. Graham, Grassmeyer, Griffith, Farwell, Frank, Feenstra
Gerard, Gardiner, Griswold, Garlick, Forslof, Forbes, Fisher, M. Gilfilen, Frater, R. Graham
G. Franks, Grieff, Gerfen, V. Gilfilen, Fegley, Folsom, Gordon, E. Grieff, C. Graham, Greene

JUNIOR CLASS — GROUP III

Roy Nelson, Maxwell, Moffett, D. Nelson, Nulle, Nelle, Nunamaker, Martin, McClusky, Massey
Mowry, Morrell, McMurtrie, R. K. Nelson, Mulder, Mills, R. D. Nelson, Meixner, Mead, Morse, Mock
Mullikin, Morgan, McBeath, McFarland, Noble, McMahon, McCaddon, Mueller, Marshall, Leyba
M. Nelson, Newby, Newell, Nugent, Betty Montgomery, Moore, Myette, Beth Montgomery, Monson, Laub, McDonald

JUNIOR CLASS — GROUP IV

Stocklass, Trotto, Steele, Sandberg, G. Tangvald, Schultz, Thompson, V. Smith
Schuette, Toms, Tippie, Spiers, Swan, W. Smith, Stewart, Snider, Tweit, Thal
Thorsen, Sherman, Thomas, Stuart, Trodden, Sparman, Schwarze, Surig, Thorp
Stenger, Strickler, Shaver, Strang, C. Tangvald, Teller, Taylor, Teichroew, Tisdel

SENIORS

Busiest year of all . . . Senior play . . . "The Haunted House" . . . all senior cast . . . Shuksan photos . . . Graduation announcements . . . Class speakers . . . Commencement dresses . . . Senior prom . . . Mexican motif . . . gala affair . . . Senior Mothers' Tea . . . Senior picnic . . . Orcas Island . . . a merry time . . . "Parting is such sweet sorrow."

Bob Quinby
President

Phil Cronkhite
Vice-President

Bob Barnett
Secretary

JUNIORS

Stars of the future . . . the Juniors . . . accomplished many feats . . . elected their What-A-Sho Queen . . . assembly burlesque of Julius Caesar . . . superb decorations for the commencements . . . held important positions in school affairs . . . now ready to take their places as seniors.

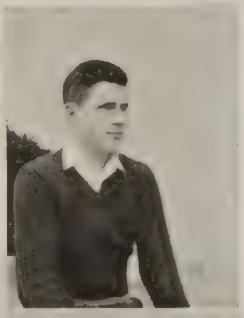

Joe McCaddon
President

Dave McBeath
Vice-President

Don Rochon
Secretary

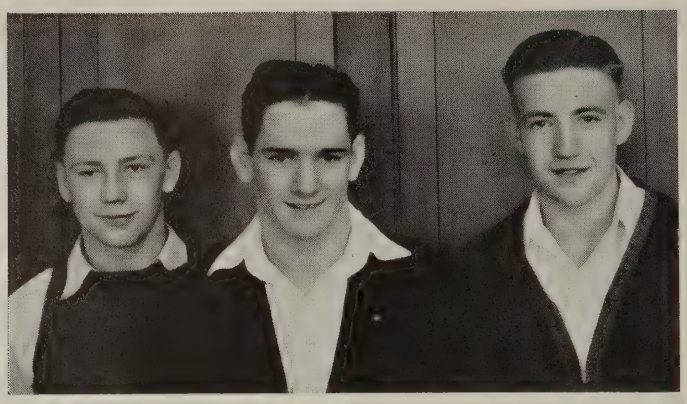

Ed Buatte
Secretary

Duane Abbott
President

Milton Newport
Vice-President

SOPHOMORE CLASS

From Fairhaven Junior High . . . from Whatcom Junior High . . . from the Campus School . . . and from other schools they came . . . more than five hundred sophomores to enter Bellingham High School . . . talented artists, dancers, singers, and musicians.

The main event of their year . . . the sophomore assembly program . . . a play "Babes in High School" . . . directed by Miss Bernice Porterfield . . . written by Shirley Walton . . . a cast of twenty-five . . . featured performers . . . Shirley Parsells, tap dancer . . . Jeanne Simpson, soloist . . . Peggy Benton and Gertrude Roach, ballet dancers . . . Sheldon Wilkins, pianist . . . Lawrence Noon, marimba player . . . a great success.

Not only talented, the sophomores are active in clubs and squads as well . . . and take a look at the honor roll.

SOPHOMORE HONOR ROLL

Janice Aitken
Jean Borchardt
Robert Bowsher
Beverly Davis
Jeanette Douglas
Ainsley Farris
Mary German
Emily Gilmore
Bob Harrington
Leona Horman
Jim Johnston
Christina Klein
Doris Linder
Annette Lockert
Richard Montgomery
Pat Moore
Virginia Morell
Jean Mulvaney
Lawrence Noon
Elsie Obrink
Clair Osborne
Verne Purcell
Arliss Ragan
Maxine Reynolds
Vance Reynolds
Bert Riggs
Jeanne Simpson
John Sonneland
Virginia Strode
Doris Tedford
Willard Threlkeld
Ruth Trodden
Shirley Lou Walton

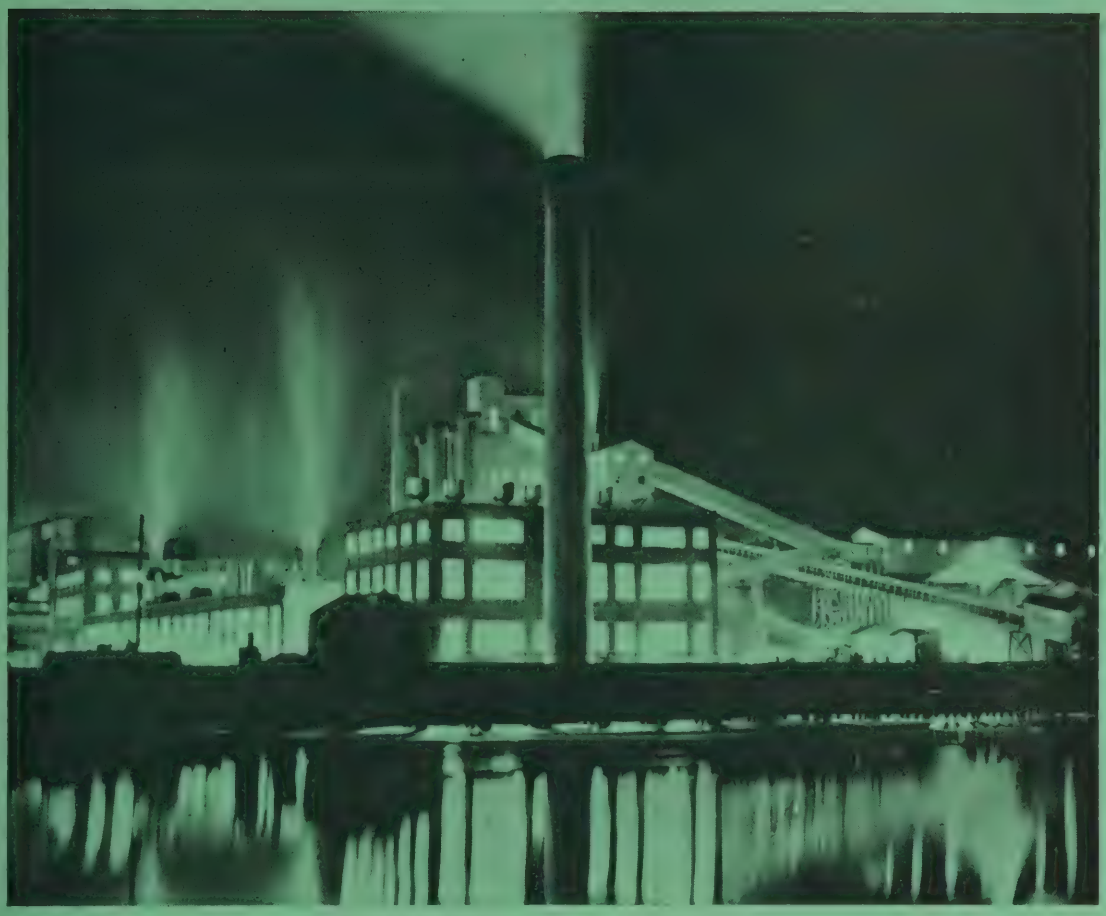

Lights of Industry

Activities

Clubs

Ushers'
Key
Pep

Hi-Y
"B"
Raider

Ski
Stamp
Biology

Art
Torch

Girls' League Cabinet
Girls' League Council
Girl Reserves Cabinet

College Guidance
Future Farmers
Alchemist

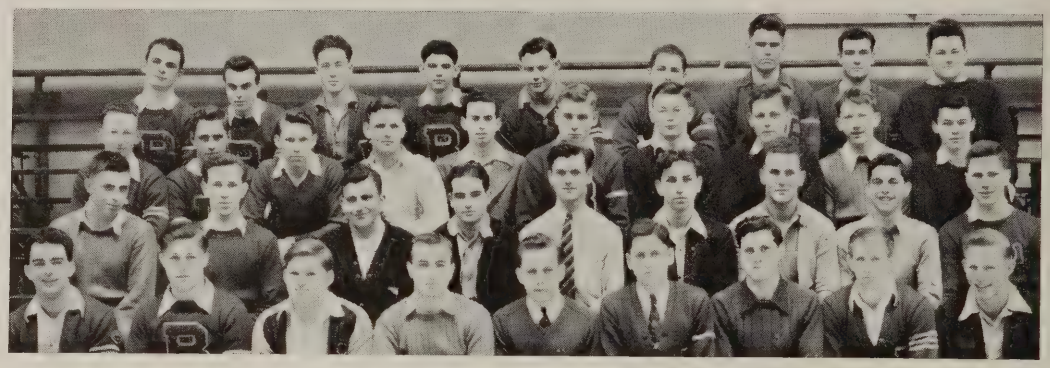

USHERS' CLUB

Christensen, Marsh, Hagan, Critchlow, Folsom, Heaton, Searl, Key
Reid, Montgomery, Bulmer, Teller, True, Mullikin, Arthurs, Gilfilen
Clark, Karuza, Dix, Joslin, Auberton, Severson, Hutton

KEY CLUB

Starkovich, White, O'Hearn, Conley, Rochon, Meixner, Quinby, Ladiser, Stewart
McGhee, Vidmore, Moffett, Barnett, Brembeck, Baker, Boney, Noble, Frank, Johnson
McMahon, Cory, Waters, Livesey, Abbott, Miller, Cronkhite, Hurley, McCaddon
Brown, Erickson, Lee, Rinehart, Clark, Hillier, Glenovich, Farnsworth, More

USHERS' CLUB

"This way please" . . . The Ushers Club . . . red and white uniforms . . . polite and courteous . . . usher at all school functions . . . always ready to give willing aid.

KEY CLUB

The Key Club . . . sponsored by the Kiwanis . . . dinner meetings every other week . . . decorate the Christmas tree for the main hall . . . aided organ fund.

HI-Y CLUB

Pins that get around . . . meetings weekly . . . assembly skits . . . annual events . . . cruise . . . also aided in organ fund drive.

PEP CLUB

Enthusiasm for school sports . . . drills and pep section at games . . . football banquet . . . uniforms worn on days of games.

HI-Y CLUB

Carr, Anderson, McFarland, Mowery, Griffith, McBeath, Kink, Forbes, Olsen, Hebert, R. Nelson
Erickson, Knight, Ebright, Rogers, How, Neal, Wilke, B. Nelson, Felton
Johnson, Baker, Colley, Headlee, T. Gaffney, Fletcher, Haggard, C. Gaffney, Hewitson

PEP CLUB

Kolb, Main, Earlywine, Haugen, Winslow, Judd, Lee, Monson, Jones, Farwell
Greene, Simonds, Dews, Dwelle, Jewell, Ward, Wasel, Pelegren, Gallup
Provanche, Wilson, Cole, Pierce, Anstett, Martin, Fegley, Miller, Ellsperman, Larson, Gordon
Durkin, Markwood, Reinholt, Rhodes, Graham, Lowery, Ashe, Hargraves, Robinson, Tangvald

"B" CLUB

Hughes, Dillon, Dews, LaCasse, Thomas, Westby, Solberg, Benjamin, Sorenson, Lowery
Durkin, German, Judd, Franks, Lee, Schneider, Thordarson, Smith
Monson, Moore, Wehmeyer, Sjolander, Christenson, Dawson, B. Moore, Denny, Olson
Jensen, Gerard, Larson, Gordon, Robinson, Sanger, Miller, Hargraves
Brunswig (not in picture)

RAIDER CLUB

Edquist, Muscutt, VanSinderen
Erickson, Ladiser, Griffith, Brand, Cronkhite, M. Kink, Anderson, D. Kink, Wardrop, Nelson, Felton, Chandler
R. Nelson, White, McBeath, Hillier, McFarland, Gaffney, Hunt, Hewitson, Cooley, Lancaster, Hebert, O'Hearn
Abrams, Quinby, Ebright, Marshall, Vidmore, Baker, Hemminger, Duppenthaler, McGhee, Rochon, Neal
Brown, Meixner, Starkovich, Conley, C. Gaffney, Cameron, Larsen, Farnsworth, Carr, Meyer, Forbes, Peters

"B" CLUB

At last 200 points . . . initiation . . . finally a member . . . rivalry between classes in sports . . . picnic . . . banquet . . . sports managers . . . develops friendships and sportsmanship.

RAIDER CLUB

Their red and white sweaters proudly worn . . . fame and glory for Bellingham High . . . football . . . basketball . . . baseball . . . track . . . golf . . . tennis . . . heroes.

CABINET

Folsom, Vice-President; Fegley, Sergeant-at-Arms; True, Library; Bulmer, Welfare; Joslin, Ushers; Erickson, Service

Dix, Scholarship; Miller, Information; Dwelle, Friendship and Pep; Heaton, President; Critchlow, Secretary; Stanton, Treasurer; Frost, Social (not in picture).

COUNCIL

Hansen, Carpenter, Norton, Chamberlain, German, Osier, Nugent, Smith, Gerfen, Olson, Borchardt, Nichols Sybrant, Thorsen, Prince, Teller, Hill, Whitener, Jewell, Joslin, Kuney, Surig, McMonagle, Kowalski, Isings Hovander, Burritt, True, Grassmeyer, Stark, Slee, Scribner, Genther, Denny, Bancroft, Ragan, Waters Rhodes, Lee, Durkin, Ashe, Martin, Anstett, Wilson, Jones, M. Martin, Tangvald, Pierce

GIRL RESERVES CABINET

Simonds, Auberton, Winslow, Watson, Walsh, Jones
Bergman, Thordarson, Klein, Dix, Benjamin, Nelle

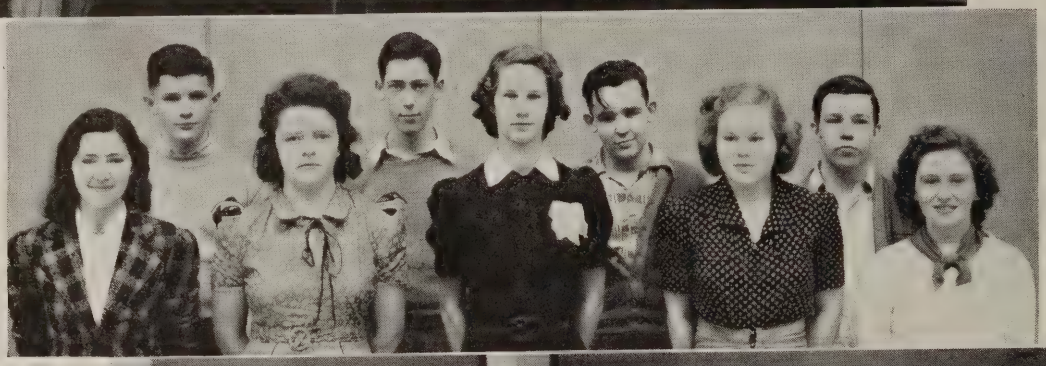

STAMP CLUB

Jipson, Hillier, McPherson, Waters, Robertson, Baker, Thomason, Thordarson (not in picture)

BIOLOGY CLUB

Sonneland, Clarke, Lockwood, J. Leonard
Dugan, M. Leonard, Wefer, Mueller, Ashe

ART CLUB

Hanson, Franks, Stanovich, Jordan, Ralph

Collectors and traders of stamps . . . Field trips . . . various lectures . . . movies . . . about biology . . . Posters . . . masks . . . life sketches . . . clay models . . . individual projects . . . Purpose . . . to develop an interest which will live throughout the student's life . . . to provide a hobby which will afford relaxation from routine.

TORCH CLUB

High school scholarship society . . . high grades . . . many hours of home work . . . first the honor roll, then a two-bar pin and at last a Torch pin . . . Reward . . . satisfaction . . . broader outlook . . . cultural and intellectual progress . . . added advantage in future life.

TORCH PIN

Bruland, Munkres, Thompson, Norton, Barnett, Leiser, McGhee, Ousley
Duvall, Hansen, Dwelle, Critchlow, Dix, True, Thurston, Mustacich
German, Miller, Lowery, Robinson, Tangvald, Frost, Murray, Shima

TWO BAR TORCH

Brown, Rinehart, Ebright, Larson, White, Lallas, Baker, Berry, Lowe, Stocklass, Greiner, MacDonald
Earlywine, Mueller, Hagan, Scribner, Reinholt, Hargraves, Fegley, Ellsperman, Johnson, Jackson, Gerard,
Bailey, Ashe, Franks, Raymond
Bulmer, Gerfen, Moore, Asmundson, Clarke, Johnston, Karuza, Montgomery, Christenson, Grieff, Benjamin,
Colby, Waters, Buchanan

COLLEGE GUIDANCE CLUB

Rinehart, Hunt, Smith, Parris, More, Brembeck, Rawlinson, Cary, Hanning, Hansen
Chamberlain, Miller, Hillier, Frost, Deming, Dews, Haggard, Greene, German, Bowers, Eacrett, Thurston
Stevenson, Darby, Baker, Griffin, Kruzer, Raymond, Thompson, Neal, Cole, Severson, Ekenstedt, Paradis, Prince
Payne, Hughes, Masten, Dillon, Vasgard, Burritt, Kotsogean, Kuney, Xitco, Bowman, Gerard, McPherson
McGregor, Wasel, Lowery, Markwood, Earlywine, Haugen, Dwelle, Anstett, Pelegren, Simonds, Wilson

FUTURE FARMERS OF AMERICA

Ash, Tallackson, M. Johnson, Stimson, Waters, Colvin, Granger, Ford, Austin
Tamm, Zaddock, O'Hara, Seafeldt, Salmon, E. Johnson, McCall, Dodge, Reynolds
Kordal, Kruiswyk, Goheen, Daniel, Keehn, Nelson, McPherson, Hardan

COLLEGE GUIDANCE

Planning college carreers . . . taking college entrance exams . . . meeting every week . . . composed of seniors seriously interested in continuing their education.

FUTURE FARMERS OF AMERICA

Crop and livestock judging . . . open to all boys in the agriculture classes . . . frequent field trips.

ALCHEMIST CLUB

Kuehny, Wilke, Young, Leiser, Fletcher, Sandwick
McPherson, Christensen, Cary, Cassidy, Kesner, Hoffman, Linstedt, Miller
Ericsson, Kern, Moore, Burritt, B. Moore, Thompson, Cole, McMahon, Warriner
Earlywine, Robinson, Scribner, Smith, Pederson, Pearson, Berry, Dwelle

SKI CLUB

Evans, Tarte, Haggard, Moore, Bowers, Thompson, Durkin, Moffett, Lee
Linder, Leyba, Cory, Mills, Hunt, Haskell, Kuhn, Verrill, Riggs, Stavor, Massey, Nelle
Linderman, Branlund, Olson, Denny, Murphy, Lockert, Sunel, Thompson, Chetwood, Ericsson, Mueller, Wheeler, Purcell
Lowery, Mastin, Pierce, Greene, Van de Wetering, Whitener, Hjaltalin, Leonard, Nelson, Ashe, Martin, Randell
Haugen, Heaton, Dwelle, Earlywine, Deming, Quinby, Vossbeck, Erickson, Ebright, Meyer, Horne

ALCHEMIST CLUB

Fizz! . . . Boom! . . . not an air raid . . . just the alchemists at work . . . students with scientific minds . . . Andrew Leiser counts the molecules in water . . . Pat Cassidy makes alloy castings . . . Lloyd Sandwick mines gold from old jewelry . . . a busy group.

SKI CLUB

Thrills and spills . . . weekly trips to the mountain . . . winter sunburn . . . actively interested in tournaments.

THE GIRLS' LEAGUE

The Girls' League is the largest club in the high school, for it includes every girl enrolled.

The first Girls' League at Fairhaven was organized in 1929 with Miss Grace Miner as adviser and Katharine Mae Laube as president. While attending a student leader conference at Seattle, the Fairhaven delegates discovered that they were about the only school without a Girls' League. Plans were made on the trip home and it wasn't long until the league was formed. They enjoyed many activities some of which were a party for freshmen girls, a Christmas party for underprivileged children, and a senior mothers' tea.

The Girls' Club at Whatcom was started five years earlier in 1924 with Miss Alma Hawkins as adviser. Various committees were organized which successfully planned and distributed Christmas baskets, called on girls who were ill and coached students who were weak in schoolwork.

In 1937 the two schools were combined and the good points of each girls' club were united in the constitution of the present Girls' League. Lillian Pearson was the first president of this new group and then followed Lois Heaton, Evelyn Pearson, and Shirley Heaton.

The League cabinet has expanded and now includes in addition to the president, vice-president, secretary, treasurer, and sergeant-at-arms, the chairmen of the following committees: social, friendship, service, pep, ushers, welfare, scholarship, program, information, library, and "B" club.

Service Squads

Traffic

Fire

Ticket

Information

Service Club

Secretaries

Ad Staff

Stage Crew

TRAFFIC SQUAD
Clevish, Coleman
Burgess, Kuehny, Jule, John McGill
Hunt, Rinehart, Ousley, James McGill

"Other stairs, please!" . . . The Traffic Squad . . . lessens confusion in halls . . . always on the job . . . The gong sounds . . . the Fire Squad is there . . . to see that the building is emptied quickly . . . to keep order . . . to set a new fire drill record . . . Trustworthy boys . . . the Ticket Squad . . . present when doors open for games . . . cheerful, exact, responsible.

FIRE SQUAD
Myatt, Farnsworth, Hewitson, Neal, Conley, Hurley
Lockness, Kuehny, Baker, Gaffney, Peterson

TICKET SQUAD
Rinehart, Graham, Riggs, P. White, J. White, Apt, Rawlinson, Hanson, Jipson, Case
Sonneland, Baker, Bohn, Harbo, Reynolds, Smith, Kuoppala, Darmody, Leiser

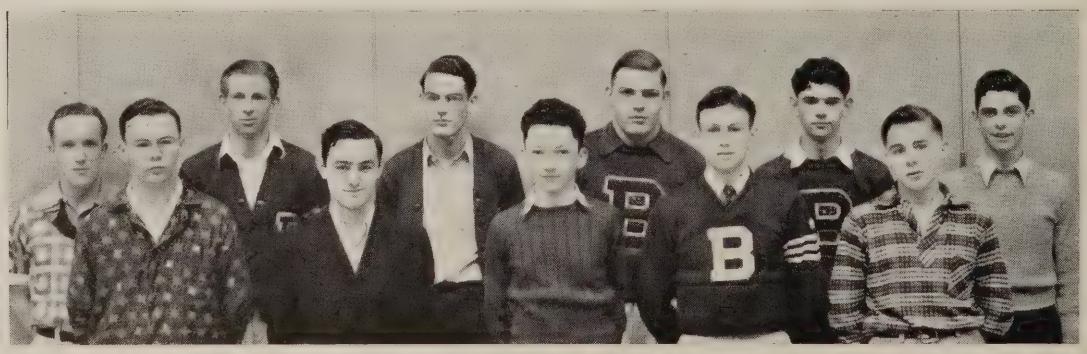

Leta Kilander

INFORMATION GIRLS

Sanger, Masten, Jensen, E. Grieff, Dunn, Mulder, H. Grieff, Joslin, McCoy, Ryan, Watson
Robinson, Hardan, Strickland, Thomas, Heyes, Robertson, P. Jones, Hanson, Durkin, Lanterman, Potvin
Larson, Woodruff, Gardiner, Hemphill, Weimer, Fegley, Miller, Myette, McMonagle, Judd, Winslow
Hofferber, Bowman, Ekenstedt, Gerard, Xitco, Kuney, Severson, Turner, Anderson, Strickler
Munkres, Stearns, Ralph, Pederson, Hovander, Hanson, R. Jones, Anderson, Kalberg

SERVICE CLUB

Nelson, Dews, Radel, Rhodes, Durkin, Grieff, Smith, Walton
Reinholt, Brown, R. Jones, Gerard, Carpenter, Rewitz, McDonald, Hanson, P. Jones, Deck, Jacobson, Brokaw, Teichroew
G. Franks, Davis, Laird, Baker, Anderson, Kern, Lee, Karuza, Lanterman, Chichester, I. Franks, Nordstrom, Trodden
Bowman, Erickson, Schneider, Weatherby, Hughes, Linder, Westby, Benjamin, Swanson, Beach
Riddle, Waters, Campbell, Bly, Loft, J. Anderson, Waters, Ringenback, Kilander, Watt

On their toes . . . the Information Girls . . . collect attendance slips . . . run errands . . . deliver messages . . . show visitors around . . . always courteous . . . Ready and willing . . . the Service Club . . . runs lost and found bureau . . . keeps flowers in the office and library . . . gives able assistance where needed.

Mabel Jewell

SECRETARIES

Alvord, GL; True, L; Thordarson, O; Moore, L; Hovander, O; Ellsperman, O; Martin, O; Anstett, O; Marsh, O Tarte, O; Rutherford, O; Sly, L; Potvin, L; Jewell, GO; Peters, O; Hughes, O; Dillon, L; Lowery, GL Wasel, SH; Deming, A; Dix, O; Hagan, A

Pelegren, SH; R. Jones, L; Bowman, A; Gerard, A; Ericsson, L; Rhodes, L; P. Jones, GL; Peterson, SH; Haveman, A; Sonneland, A; Graham, GO; Watson, GO

Schenk, L; Morrell, L; Gilfilen, M; Klein, GL; Noonan, SH; Slentz, L; Williams, A; Raymond, GL; Dews, A, SH; Chamberlain, SH; Frost, GL; V. Gilfilen, SH; Turner, SH

Chichester, GO; German, O; Anderson, L; Denny, SH; Greene, SH; Severson, SH; Key, A; Thompson, GL; Cole, L; Teichroew, L; McGregor, GL; Nelle, A

Lagasse, A; Knibbs, GL; Loft, A; Carpenter, L; Larson, SH; Baker, A; Johnson, L; Jacobson, L; Westman, L; McMahon, O; Nunamaker, SH; Klein, SH

(GL, Girls' League Room; L, Library; O, School Office; GO, Gym Office; SH, Sutdy Hall; A, Attendance Office; M, Merits)

Secretaries . . . In the main office . . . answering phone calls . . . arranging files . . . assisting in the duties of the office . . . In the study hall . . . taking attendance . . . keeping order . . . issuing excuses . . . In the attendance room . . . filing absence lists and excuses . . . In the library . . . "slipping" and "shelving" books . . . filing magazines . . . displaying new books at the Library tea . . . In the gym office . . . answering the phone . . . typing.

AD STAFF

Busy all year . . . approximately sixty students . . . twenty regulars . . . writing and soliciting ads . . . persistent boosters for the "Beacon."

STAGE CREW

A splendid, reliable group . . . always willing to work . . . no matter how hard or how dirty the task . . . created unusually beautiful stage sets . . . Philip Logan . . . a four star manager.

AD STAFF

Verrill, Markwood, Wilson, Gilfilen, Karuza, Durkin, Sonneland
Purcell, Moore, Krusche, Ekenstedt, Paradis, Dwelle
Ashe, Anstett, Martin, Turner, Whitener, Deming, Earlywine

STAGE CREW

Trotto, Talbot, Martin, Poletto, Mead, Lind, Nelson, Erickson
Logan, Darby, Randell, Whitener, Durkin, Riley, Buatte, Duxbury

Committees

Dance Committee

Jack Hillier, Chairman, First Semester
Stan White, Chairman, Second Semester

Shirley Folsom
Shirley Anstett
Wade Haggard
Pat McMahon
Betty Thompson
George Livesey

Pep Assembly Committee

Jack Brembeck, Chairman

Florence Grassmeyer
Tommy Gaffney
Dorothy Osier
Zelda Wilson

Junior Decorating Committee

Joe McCaddon, Chairman

Martha Pierce
Joan Provanche
Barbara Critchlow
Wilfred Ladiser
Neil Baker
Dick McMahon

Campus Day Committee

Sterling Brand, Chairman
Everett McGhee, Assistant

Bob Frisbie, Assembly
Phil Cronkhite, Food Transportation
Frances Lowery, Girls' Sports
Keith Carr, Boys' Sports
Don Neal, Grounds

Senior Mothers' Tea Committee

Margaret Frost, Chairman

Margaret Dwelle, Program
Betty Dews, Publicity
Jeanne Jewell, Decoration
Ozella True, Emaline Earlywine, Clean-Up
Ethel Christensen, Refreshments

Student Leaders' Conference at Seattle

Anne Dix
Cliff Gaffney
Jim Rinehart
Shirley Heaton

Girls' League Conference at W. W. C. E.

Shirley Heaton
Barbara Critchlow
Shirley Folsom

Starring

What-A-Sho
Big Broadcast
"Red Mill"
Orchestra
Band
Glee Clubs
Senior Play
"Beacon"
"Shuksan"

What-A-Sho

QUEEN
Shirley Folsom

PRINCESSES
Pat Ford Betty Dunkle

THE WHOLE SHOW

THE PRINCIPALS

Rogers, Carr, Van de Wetering, Darby, Fletcher, Miss Gray, Neal, Stewart, Wasel, Berry, Malone, Sigfusson, Marroy, Hemminger, Dugan, Glenovich, Thurston, Kink, Frank, Hunt, Montgomery

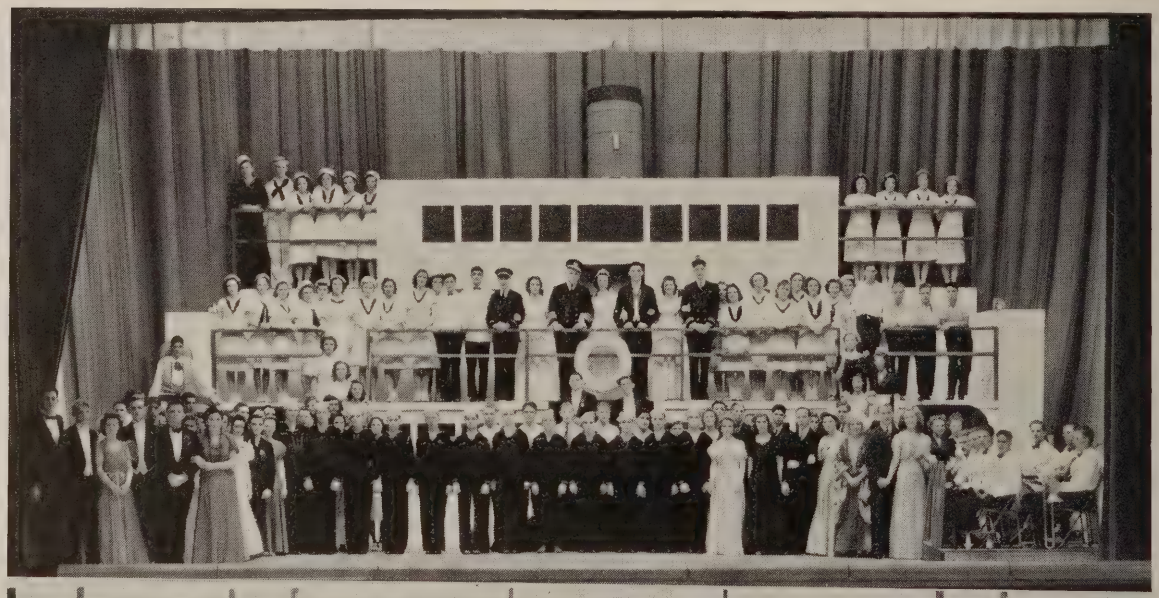

STRAUSS WALTZ
Garlick, Fegley, Chamberlain

IN A PERSIAN MARKET

MEXICAN HAT DANCE

ULYSSES AND THE SIRENS

THE WAX WORKS

A BIRD IN A GILDED CAGE

MOON LOVE

WHAT-A-SHO

The queen, Shirley Folsom, boards the good ship Queen Shirley . . . renamed in honor of her majesty . . . the captain, Don Neal, crowns her as the ruler of the fourth What-A-Sho . . . Friday, November 17 . . . in attendance, her two princesses, Betty Dunkle and Patricia Ford.

This scene preceded by much work and activity . . . the selection of Charles Fletcher as general manager . . . directed by Miss Margaret Gray . . . petitions for queens . . . queen campaigns . . . appointment of concession, publicity, queen, dance, and vodvil committees.

A novel setting . . . Mediterranean cruise . . . a thrilling plot . . . sailors, crooks, romance, and the coronation of the queen . . . acts galore . . . Mexican, Egyptian, modern and ballet dances . . . comedy and burlesque acts . . . Emaline Earlywine in the "can-can" . . . Pauline Heathers, lovely soprano . . . Barney Stewart having a little fling . . . a refreshing drink to the show's success . . . stage crew relaxing after strenuous activity.

After-the-show dancing . . . gym decorated to represent a ship's ballroom . . . "life-savers" and other nautical equipment . . . The Grand March . . . Another What-A-Sho ends most successfully.

AH, SWEET MYSTERY OF LIFE

Barney Stewart
2657 Park Drive
Bellingham Washington

A BIRD IN A GILDED CAGE

A REFRESHING DRINK

"THE PAUSE THAT REFRESHES"

"BIG BROADCAST OF 1939"

Jack Brembeck

The curtain rises on a spectacular show . . . to benefit the organ fund . . . Jack Brembeck, director and master of ceremonies . . . interior of a radio broadcasting station . . . studio chorus directed by John Roy Williams . . . student orchestra under direction of Arthur Clarke . . . Keith Carr, announcer . . . performers . . . Ferman Wyatt, accordion soloist . . . Dorothy Chamberlain, tap dancer . . . Elmer Lindquist, soloist . . . Betty Anne Sease, violin soloist . . . Russell Clift, juggler . . . Sheldon Wilkins, pianist . . . "The Rhythm Sisters" . . . Dancing stars from West Seattle High School . . . Ted Taylor, ventriloquest . . . Lowe D. Bartruff, organ soloist.

Mr. Emery, chairman of organ fund committee . . . Everett McGhee, student chairman . . . Jim Rinehart brings in largest amount of money.

On Valentine Day

Miss Dorothy Fisher presents a dance program to help pay for the organ . . . from Cornish School in Seattle . . . A success . . . the organ is ours!

Ashe, Garlick, Earlywine, Lowery, Maxin, Campbell, Masten, Reid, Fegley, Frost, Mead, Chamberlain

RED MILL

"Red Mill" . . . June 2, 1939 . . . First operetta produced in the new Bellingham High School . . . Establishment of another school activity . . . Scenes from old Holland . . . Imposing stage settings . . . Elaborate costuming . . . A cast of fifty-two people . . . A ballet of twelve . . . Boys' and girls' choruses and the orchestra . . . Humorous scenes . . . Tense moments . . .directed by Miss Margaret Gray and John Roy Williams.

Stage equipment . . . new music . . . new musical instruments . . . 'cellos, basses, violas, kettle drums, an oboe and a clarinet . . . Thirty new music stands . . . All purchased as a result of the operetta's success.

Smalley, Hutton, Neal, Berthiaume, Weyland, Stewart, Frank, Heathers, Lindquist, Eckrem, McQuarry, Ousley

Nunamaker, Flick, Hoppe, Anderson, Owens, Richards, Bengen, R. Erickson, Parris, Clarke
Moblo, Rawlinson, Haugen, Cory, O'Donnell, Gardiner, McGregor, Hamilton, Haveman, Constantine, Benton, Clarke
Baker, Brown, Truitt, Tedford, Yates, Miller, Graham, Strang, Stanton, Peters, Walton, Hays, Lowe
Hinote, Robertson, Nordstrom, Rockseth, Sybrant, Martin, Roland, J. Miller, Melland, Logsdon, VonBargen
A. Baker, Jacobson, Franks, Chetwood, Erricsson, Angell, Blakeslee, Banks

ORCHESTRA

A roll of drums . . . the stirring clash of cymbals . . . Mr. Williams steps down from his stand . . . the selection is ended . . . a climax to hours of practice.

Playing at assemblies . . . music for special occasions . . . What-A-Sho . . . Senior Play . . . many days of preparation and rehearsal . . . "Rio Rita"

In the Northwest Music Contest . . . Hazel Brown . . . second place in trumpet division . . . Lawrence Noon . . . first place on the marimba-phone.

Glenovich, Neal, Hutton, Ousley

Schofield, Malone, Kink, Berry

Reed, Rolands, Bengen, Berry, Willis, Parris, Amos, Ebright, A. Clarke, Brosseau, Campbell, Altman
Tippie, Hickok, J. Clarke, G. Erickson, Cutris, Wilkie, Thompson, Geer, Wilkins, O'Neil, R. Tarte
Baklund, V. Martin, Christenson, B. Bennum, Clifton, Imus, Kuney, Sutherland, Grant, Heller,
Powell, Hogan, Myatt
Gardiner, Henderson, Benton, Constantine, Anderson, M. Tarte, Roach, J. Martin, Nunamaker, Moblo,
Ferri, Flick

BAND

Spotless white uniforms . . . oozing mud . . . shiny helmets . . . pelting rain . . . trumpets blowing . . . crowds cheering . . banners waving . . . awakening in all a spirit of school patriotism . . . doing their bit to help the boys push the ball down the field . . . stirring marches . . . tricky formations . . . at their head, those high-stepping baton-twirlers . . . yes, that's our band.

Directed by Mr. Bartruff . . . the band plays at assemblies . . . football games . . . basketball games . . . pep assemblies . . . climaxes the year in a colorful way by leading the Campus Day parade.

Brown, Stillman, Lanterman, Smith, Riddle

GIRLS' GLEE CLUB IN UNIFORM

Auld, Christenson, Bulmer, Simpson, Hutton, Chamberlain, Bell, Truitt, Grassmeyer
Hanning, Hansen, Surig, Tangvald, Lich, Pederson, Hindman, Harvie, McCann, Fisher, Berry, Mulvaney
Angell, Nelson, Stokes, Robson, James, Robertson, Heyes, Morell, Becker, Maxin, McCallum, Sybrant
Franks, Nunamaker, Henley, Krumdiack, Yates, Lindbloom, Whitehead, Uncapher, Bell, Barnes, Roslyn, Laird, Henly
Davidson, Cooper, Campbell, Duppenthaler, Bly, Colby, Chichester, Krusche, Smith, Karuza, Golden, Mullikin, Gerfen

GIRLS' GLEE CLUB (WITHOUT UNIFORMS)

Andresen, DeLong, Griffen, Norton, Frater, Taylor, Clendenen, Dwelle, Earlywine
Whitener, Martin, Kroll, Smith, Vanerstrom, Lehmann, K. Martin, Olsen, Erickson, Chatwood, Tedford, Davies, Bailey, Kertson, Harrington
Smith, Harden, Shippy, Parsells, Bishop, Ragan, Toner, Korstad, Jacobsen, Hemmestad, Lindquist, Annett, Rice, Roland
Kearney, Schow, Sauer, Sunel, Lockert, Henry, Vitaljic, M. Martin, Averill, Brandon, Aldrich, Shotwell, Berthiaume
Miller, Montgomery, Lanterman, Brosseau, Nugent, Baxter, Syre, Thorsen, Greene, Davis, Bjerke, Dugan, McLeod

BOYS' GLEE CLUB

Vossbeck, Frank, Stewart, Neal, Brown, Boney, Miller, Hjaltalin, Malone, Owens, Bates
Scofield, Wyrick, Hougen, Smith, Parris, How, Tangvald, Kunnap, Colley, Hansen
Kuney, Clarke, M. Kink, Meyers, Dalton, McFadden, Olsen, Hills, Chandler, Newell
Christensen, Harbo, Carpenter, D. Kink, Glenovich, Ousley, Hamilton, Oiness, Reed, Berry

Pat Cassidy, Bonnie Gallup, Bob Glenovich, Don Neal, Pat Pelegren, Art Clark, Henry Cary, Harry Starkovich, Delcie Berry, Bob Sloan, Bob Frisbie

SENIOR PLAY

"Haunted House" . . . March 13, 1940 . . . laughs and thrills . . . Who was murdered? . . . We don't know . . . Who was the murderer? . . . The cast doesn't know either . . . Blood-curdling screams . . . side splitting laughs . . . mystery shrouded plot . . . a seance and spooks . . . Everybody accused of murder . . . nobody guilty . . . nobody killed . . . Verdict . . . an excellent play . . . well done.

EDITORIAL STAFF

Marjean Bowers, Copy; Chuck Hemminger, Cartoons; Philip Lampman, Copy; Shirley Turner, Typist; Margaret Dwelle, Feature; Betty Dews, Associate; Barbara Auberton, Typist; Virginia Norton, Editor First Semester; Jim Rinehart, Editor Second Semester; Phil Cronkhite, Special Sports Writer; Betty Thompson, Copy.

BUSINESS STAFF

Stuart Graham, Circulation Manager; June Freeberg, Typist; Warren Frank, Circulation Manager; Bob Van de Wetering, Photographer; Harlan Tallackson, Assistant Circulation Manager; Betty Key, Typist; Clive Berry, Co-Business Manager; Shirley Anstett, Advertising Manager; Lee Bellinger, Co-Business Manager.

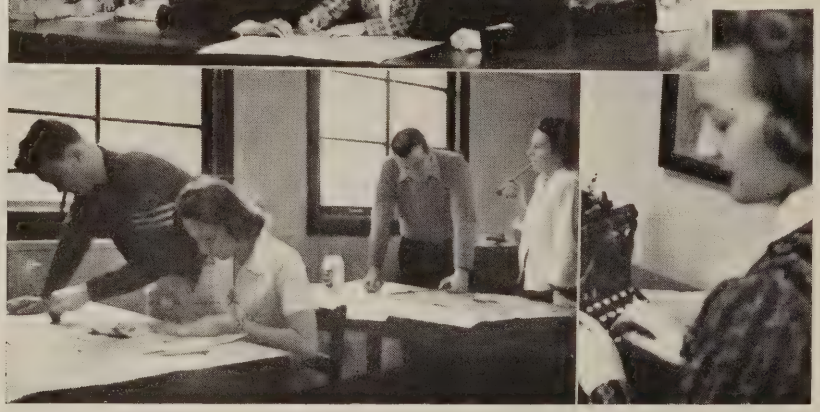

IT'S ABOUT TIME TO GO TO PRESS
Carr, Dwelle, Rinehart, Dews

Auberton

BEACON

Bellingham Beacon . . . a weekly student production . . . bringing to us flashes of school life . . . sports items . . . Book reviews . . . humorous articles . . . bits of gossip . . . editorials . . . Reporters, ad staff, editor and advisers breathe a sigh of relief . . . another week's work done . . . A break in the students' regular routine . . . everyone settles down to some enjoyable reading.

EDITORIAL STAFF

Charles Christensen, Copy; Dorothy Chichester, Compiling and Typist; Pat Ellsperman, Art-Assistant; Mae Weimer, Typist; John Sonneland, Snap-Shots; Irene German, Copy; Bob Van de Wetering, Photo Engraving; Mary Durkin, Activities.

Eleanor Larson, Girls' Sports; Wilfred Ladiser, Boys' Sports; Joyce Stevenson, Compiling; Ozella True, Art; Anne Dix, Editor; Barbara Critchlow, Assistant Editor; Pat McMahon, Class.

BUSINESS STAFF

Marie Whitener, Wayne Kildall, Kenneth Ousley, Business Manager; Marie Hagan, Bill Hunt

THE EDITORS CONFER OVER THE DUMMY

SHUKSAN

An event to which we all look forward . . . the distribution of the Shuksan . . . a book more precious as the years pass . . . a portrayal of the activities of one school year . . . hours of hard work . . . photographing . . . copy writing . . . proof reading . . . compiling . . . planning "layouts" . . . will the students like it? . . . The annual is finally finished . . . anxious days . . . then it's "out" . . . The students express their approval and the staff feels well rewarded.

THEY MADE THE NEWS

UNDER THE MISTLETOE
Gilfilen, Sigfusson

CHRISTMAS DINNERS —
CHRISTMAS GIFTS

AUTHOR OF "BABES IN HIGH SCHOOL"
Shirley Lou Walton

PUTTING THEIR HEADS TOGETHER
—ABOUT HALLOWE'EN

THE SOPHS SMILE APPROVAL
Thumme, Peterson, Scott, Walton, Reuter

CHRISTMAS ASSEMBLY
Myers, Kink, Swinburnson, Malone

WHAT-A-SHO- HEADS
Carr, Fletcher

CORNETIST
Hazel Brown

ASSEMBLY SOLOIST
Marion Kink

POULTRY JUDGING

RUBINOFF ASSEMBLY

FOODS

MACHINE SHOP

OUR NEW ORGAN

DENTAL EXAMS

CHEMISTRY

CLOTHING

GUIDANCE

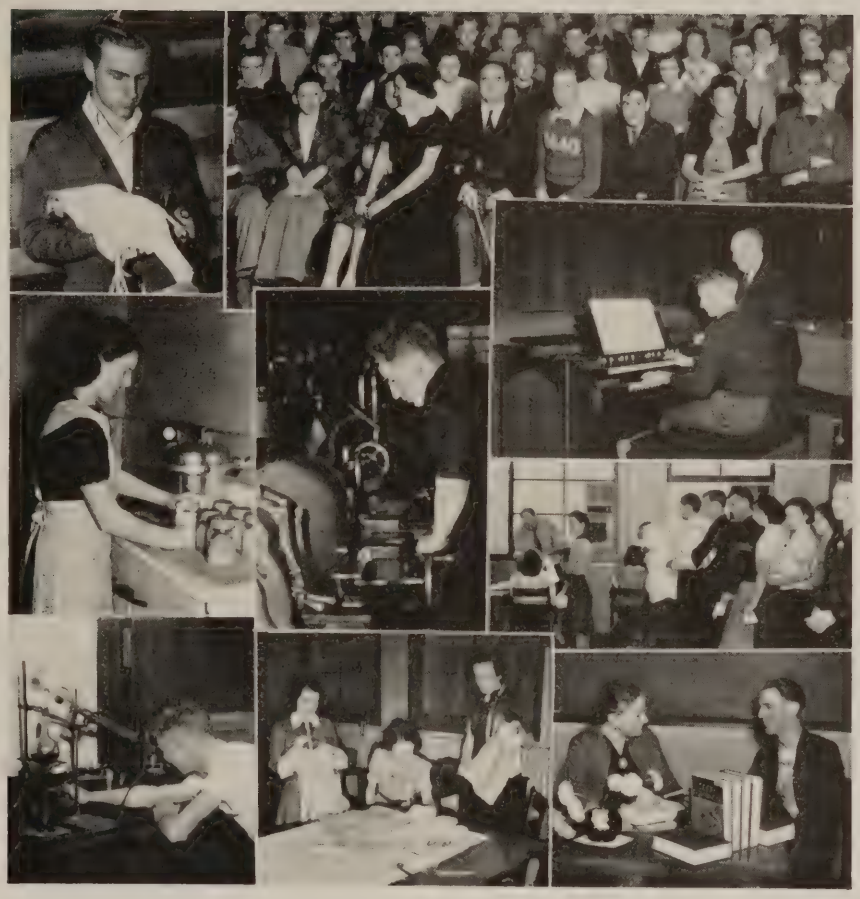

WE STEP AHEAD

Time never stands still. Least of all at Bellingham High School.

After long and hard work the organ was purchased; but the enjoyment derived from it is well worth the trouble. Other additions in the field of music are the new stands made by the Smith-Hughes Vocational Class, and the new instruments, all bought from the proceeds of "The Red Mill."

Each year the assemblies grow better and so it was this year. Circuit assemblies, student assemblies, class assemblies — all proved educational and entertaining.

The Guidance Council was formed in order to give advice and information to students. The Council helps plan courses and arranges vocational talks and interviews.

Several new classes were organized. The College Preparatory English Class, the Individual Corrective Class in the girls' physical education, the Basketball Refereeing Class, and the Vocational Class in job planning.

About 400 new books were purchased for the library, and two cycloramas and a big spotlight were added to the stage properties.

Dental examinations were given to every pupil in the school.

Yes, we have stepped ahead.

DATES WE'D LIKE TO REMEMBER

September 9 . . . All-girls hike . . . a climb to Chuckanut Mountain . . . a panorama of the surrounding country.

September 13 . . . First pep assembly . . . pep squad chosen . . . roof-raising cheers . . . new songs.

September 20 . . . Election of class officers . . . nominations . . . voting . . . officers chosen in separate class meetings.

October 25 . . . Rubinoff . . . classical and popular selections . . . hero of the hour.

October 27 . . . Chemistry Fancies . . . First circuit assembly . . . Professor R. B. Stringfield . . . "Your future is being built in the chemical laboratory."

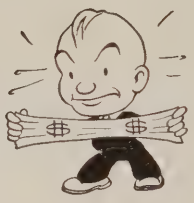

November 17 . . . What-A-Sho . . . fun for all . . . a night to be remembered.

December 14 . . . Pep Club football banquet . . . everybody makes a touchdown . . . eating.

December 15 . . . "Big Broadcast of 1939" . . . the stage becomes a broadcasting studio.

December 20 . . . Girls' League Christmas Party . . . Backward, turned backward, was time on its way . . . The girls were kids again, just for a day.

January 9 . . . Roeland Van Cavel . . . Dutch humorist . . . wooden shoes . . . pictures of Holland.

January 18 . . . "B" Club Banquet . . . annual get-together . . . initiation . . . alumnae return.

DATES WE'D LIKE TO REMEMBER

January 21 . . . Mid-year Baccalaureate Service.

January 24 . . . Mid-year Commencement . . . "Education through Radio."

February 6 . . . "Swallow," the magician . . . Now you see it, now you don't . . . don't worry, it's just an illusion.

February 28, 29 . . . District Basketball Tournament . . . Another trophy for the cases in the hall.
March 1, 2

March 13 . . . Senior play . . . "The Haunted House" . . . a production with an appeal to all.

March 16 . . . Leap-year dance . . . Did you "get your man" girls?

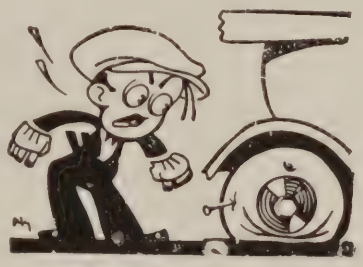

March 30 . . . Mr. Howell buys a new car.
April 8-12 . . . Spelling Week . . .
Spelling here, there and everywhere,
Till spelling words "got in your hair."

April 10 . . . Gingham dress day . . . Summer is here . . . Girls blossom out in gay cottons.

April 12 . . . Study Hall has birthday party . . . for Mr. Jewell.

April 24 . . . Pep Rally . . . We put new life into baseball.

April 26 . . . Senior Prom . . . Dancing in a "Starlit Hour" . . . the social event of the year for the grads . . . Who'll I ask?

May 1, 2, 3 . . . "Rio Rita" . . . singing and dancing by senors and senoritas.

May 3 . . . Assembly in gym . . . The physical "ed" girls dance for us.

May 10 . . . Campus Day . . . Everybody out to Cornwall Park.

DATES WE'D LIKE TO REMEMBER

May 17 . . . Senior Mothers' Tea . . . flowers, music, pretty dresses . . . Mothers, sons, and daughters.

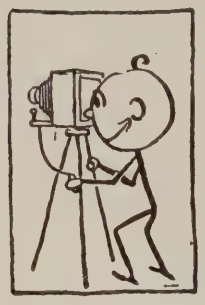

May 29 . . . Shuksan comes off the press . . . Many victims of autograph writers' cramp.

May 31 . . . Senior Picnic . . . sunburn, songs . . . one care-free day.

June 2 . . . June Baccalaureate Service.

June 5 . . . June Commencement . . . "America, the Beautiful."

June 7 . . . Last day of school . . . vacation is here . . . Till September comes!

DATES WE'D LIKE TO FORGET

April 15 . . . First Blue Slip . . . Spring again! Ah, me.

March 13 to 16 . . . State Basketball Tournament . . . we lost.

All Fall and Winter . . . Knee Socks . . . fad didn't last long . . . boys disapproved.

March 29 . . . Typing budgets we didn't get in.

March 30 . . . "Confucius Say" . . . He said too much.

May 1 . . . Poor Work Slips.

KIDS AGAIN
Ashe, Ellsperman, Fegley

MORE KIDS
Weatherby, Frost, Ross

MORE FASHIONS
Wilkinson, Franks, Benton, Haugen

WELFARE COMMITTEE MAKES TOYS FOR CHRISTMAS
Bulmer, Marsh

FRIENDSHIP COMMITTEE WORK
Hovander, German, Grieff, Haggard

STILL MORE KIDS
Martin, Brunswig

FRIENDSHIP SCRAPBOOK
Annett, Stephens, Markwood

CHRISTMAS TREE

FALL FASHION SHOW
Marsh, Durkin, Ellsperman

"SANTA CLAUS, PLEASE?"
Dix, Critchlow, Nelle

Alma Mater Song

How we love our dear old high school,
Alma Mater fair and bright.
While we try to win the glory,
We show our spirit and our fight;
There's a pride and love that fills us
As we view her noble deeds,
And her grand old spirit thrills us
As we live up to her creeds.

Chorus:

Bellingham, thou fairest high school
Of the Puget Sound,
Loved and honored, Alma Mater,
With your love we're bound,
Loved and honored, Alma Mater
Hail, all hail to thee.

High School Boy . . . The Locker Room . . . High School Girl . . . Middy Day . . . "Steadies" . . . Three of a Kind . . . Balcony Scene . . . Pure Enjoyment . . . Dream of Spring . . . Double Deckers . . . Skiers . . . Rainbow Girls . . . Hitch Hikers . . . Intoxication . . . Referees: Mary German, Phyllis Gibb . . . "The Bowery"

HIGH SCHOOL LAURELS

Veterans of Foreign Wars Essay Contest

"BENEFITS OF DEMOCRACY"

Phyllis Rogers . . . . . First Prize
John Sonneland . . . . . Second Prize

Washington Anthology of High School Verse

"WEST WINDS"

Jack F. Brembeck . . . . . "You"
Margaret Dwelle . . . . . "Music"
Ellen Hilton . . . . . "Hurt"
Robert Huot . . . . . "Sonnet on Ludwig Beethoven"
Patricia Kertson . . . . . "Shadow," "Teasing"
Philip Lampman . . . . . "Study Hall Dreams," "Saving the Day"
Margaret Mueller . . . . . "A Prayer"
Shirey Lou Walton . "Poland," "Woodland Sonnet," "Spring Loneliness," "Three Things," "Juno's Swans"

Washington State Federation of Music Clubs Award

Robert Miller

Better Spelling Week

Bob Thorsen . . . . . First Place
Jeanne Simpson . . . . . Second Place

Elks' Oratorical Contest

Anne Dix Lee Bellinger Geneil Wasel

State College of Washington Essay Contest

"WHAT BUSINESS MEN AND FARMERS EXPECT OF THEIR BANK"

Warren McPherson . . . . . Representing B. H. S. in Finals

Top Cornetist at Puyallup Fair in Western Washington High School Contest

Hazel Brown

Editor of "Daily Blah"

Muriel Dugan

Our Exchange Teacher in English from Oshkosh, Wisconsin

Miss Bernice Porterfield

Sponsors of a Second Successful Senior Prom

Our P. T. A.

The Unheralded

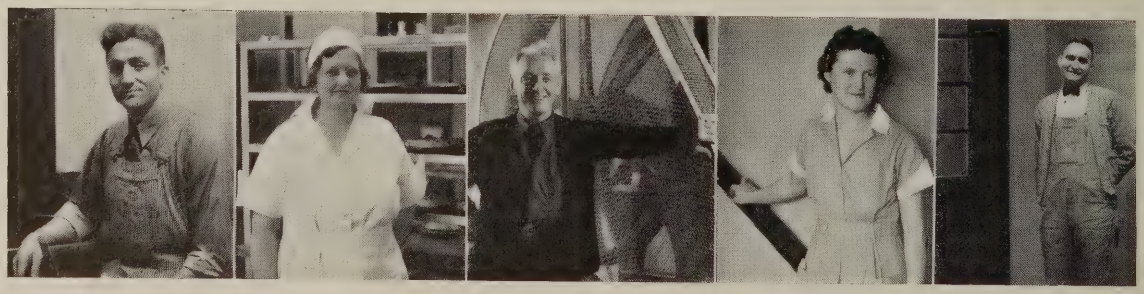

Jepperson
Custodian

Sehrt
Cafeteria Manager

Riley
Engineer

Branlund
Matron

Bode
Custodian

Skis

Sports

YELL LEADERS
Gordon Colley, Doreen Barbeaux, Tommy Gaffney

SONG LEADERS and SCHOOL PIANIST
Anne Arthurs, Zelda Wilson, Dena Kotsogean, Betty Davis

Indoors and outdoors . . . all the year 'round . . . a sport of some sort . . . surely you can find one you like . . . as a spectator . . . by taking active part in the game . . . excitement . . . cheers . . . defeats . . . triumphs . . . but always a fine team and a good game.

AT THE STADIUM GAME

Cheryl Smith

Lots of Luck Jane

GIRLS' SPORTS MANAGERS

Jensen Ping Pong	Sorenson Bicycling	Westby Hiking	Schneider Skating
Moore Skiing, Golf, Riding	LaCasse Swimming	Monson Swimming	Olson Archery
Smith Skating	Sjolander Bicycling	Benjamin Horseshoes	Denny Archery
Hargraves Hiking	Lee Volleyball	Gordon Speedball	Lowery Tennis

GIRLS' SPORTS

Volleyball	Baseball
Speedball	Hiking
Badminton	Riding
Ping Pong	Bicycling
Archery	Swimming
Tumbling	Horseshoes
Basketball	Skiing

Golf

PING PONG

Radel, Junior; Tiplin, Sophomore; Mustappa (not in picture), Senior

BADMINTON

Westby, Junior; Olson, Senior; Constantine, Sophomore

VOLLEYBALL

Genther, Gibb, Egberg, Constantine, Zankich, Gilmore, Bowden

Campbell, Douglas, Mulvaney, Sybrant, Truitt

SPEEDBALL

Moore, Martin, Genther, Gibb, Egberg, Constantine, Zankich, Bowden

Brandon, Randell, Campbell, Douglas, Sybrant, Truitt, Scott

SPEEDBALL

ADVICE TO ARCHERS

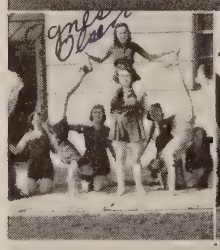

TUMBLING

RIDING

TUMBLERS, TOO

Virginia Emerson

ARCHERY

BASKETBALL CHAMPIONS

Zankich, Campbell, Leuken, Osborne, Scott, Stillman

Gibb, Genther, Truitt, Egberg, German

GOOD POSTURE

Ford, Genther

A NEW SPORT . . . for the girls . . . bowling . . . popularity rapidly rising . . . time of games, after school . . . place, Elks' Club bowling alleys.

A NEW ASSEMBLY FEATURE . . . the girls entertain incoming sophomores and student body . . . with a colorful pageant of folk dances . . . in the gym.

THE SPORTS PARADE

FALL

Speedball . . . major sport . . . from September to November . . . two and a half months of hard practice and exciting games . . . muddy fields . . . cold days . . . sore shins, but all in fun . . . the season closes with the sophomores victorious.

Badminton . . . tournament sport . . . recquets flashing . . . elusive shuttlecocks . . . classes for instruction from Miss Becker . . . final games decide the three class winners.

Volleyball . . . major sport . . . from November to January . . . batting the ball across the net . . . cooperation among players helps make it a fast and interesting game . . . again the sophomores win the championship.

Ping Pong . . . tournament sport . . . not strenuous but requires skill . . . hopeful contestants . . . through elimination three class winners are chosen to compete for school championship . . . Ann Mustappa . . . victor.

WINTER

Basketball . . . major sport . . . from January to March . . . One of the most popular games . . . plenty of action . . . girls from special refereeing class call fouls . . . Sophomores retain their reputation as winners.

READY FOR A HIKE

THE SPORTS PARADE

SPRING

Archery . . . twang of bowstrings . . . where did that arrow go? . . . sore wrists . . . lost arrows.

Horseshoes . . . ring of steel against steel . . . close games.

Tennis . . . Ball skimming the net . . . limited courts . . . sunburn . . . sore feet . . long walks home.

Baseball . . . major sport . . . From March to May . . . home runs . . . strike-outs . . . walks . . . that's baseball . . . Team names . . . Screwballs, Mueller's Mugs, Twerps, and Blue Raiders add color to the game . . . Everyone wondering whether the sophomores will again carry off the crown.

INDIVIDUAL SPORTS

All year round . . . Hiking . . . a sport for those who enjoy the out-of-doors . . . Swimming . . . a plunge in a pool . . . instructions given by Mrs. Carver . . . Skating . . . rollers spin as girls turn out for this sport . . . Bicycling . . . pedaling along . . . plenty of push required for hills . . . Riding, Golf, Skiing . . . few enthusiasts . . . heartily supported by those who have their own equipment.

PLAY DAY

At Meridian High School, April 20 . . . baseball . . . lunch . . . Western Washington College, April 27 . . . whole day of fun "aboard ship" . . . Our play day, May 18 . . . a "potlatch."

"B" CLUB

New pins . . . "B" with guard and small club attached.

HEALTH EDUCATION

Discussions on personality . . . the body . . . personal problems . . . Special feature this year—the improvement of posture . . . pictures taken to reveal defects.

FOOTBALL

A powerful team . . . much competition . . . One loss to the strong Everett Seagulls . . . two ties against Lincoln and Stadium . . . one tie in a post-season game with Kelso . . . four wins . . . An entire varsity graduating . . . Neal, Edquist, Brown, Cronkhite, Glazer, Carr, Abrams, Peters, Davis, Quinby, Farnsworth, and Barnett . . . These men formed a team with plenty of spirit and fight . . . as "Swede" commented . . . "Regardless of record they are the strongest team I have ever coached" . . . a determined backfield . . . "three ponies and the silent mule" . . . a hard-driving line . . . Eleven experienced lettermen returning next year . . . the backbone of next year's team . . . more hours of tedious drilling . . . learning plays . . . but "are they downhearted?" . . . NO! they like it . . . it's a swell game and a good clean sport.

Schedule

			WE	THEY
September 15	Sedro-Woolley	there	18	12
September 29	Yakima	here	6	6
October 13	Lincoln	there	7	7
October 21	Everett	there	0	26
October 28	Anacortes	here	34	0
November 4	Bremerton	there	28	0
November 11	Stadium	here	6	0
November 23	Seattle Prep	here	12	12
December 2	Kelso—post season	here	12	12

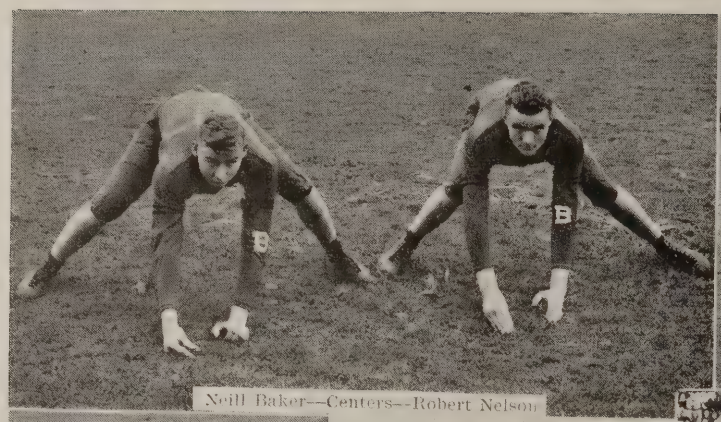

Neill Baker—Centers—Robert Nelson

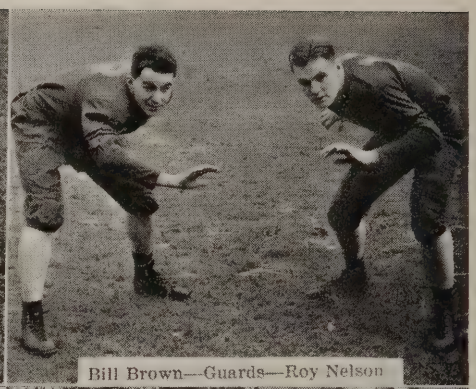

Bill Brown—Guards—Roy Nelson

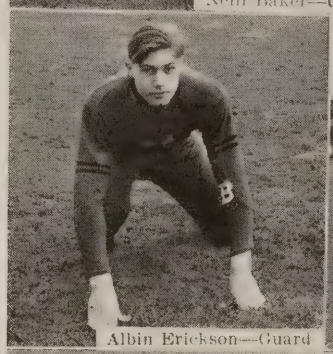

Albin Erickson—Guard

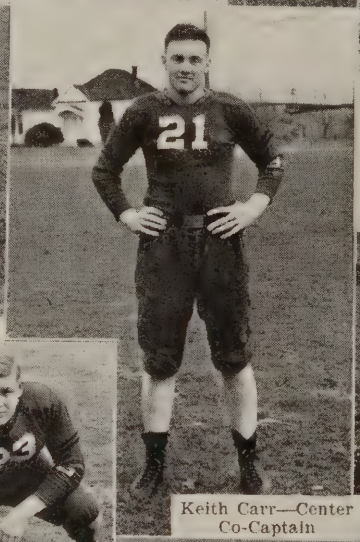

Keith Carr—Center
Co-Captain

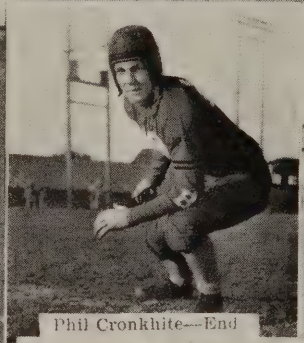

Phil Cronkhite—End

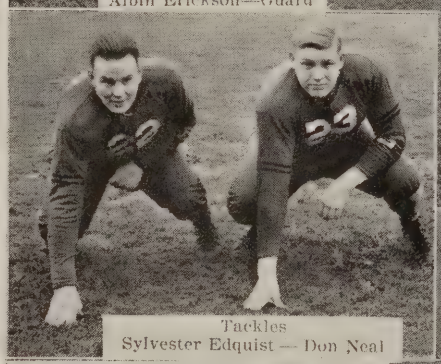

Tackles
Sylvester Edquist — Don Neal

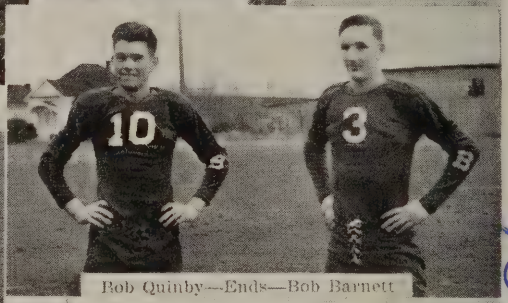

Bob Quinby—Ends—Bob Barnett

Bob Barnett

Vernon Vidmore—Ends—Wilfred Ladiser

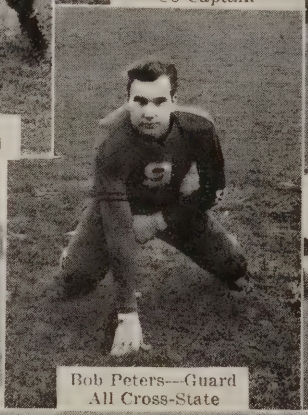

Bob Peters—Guard
All Cross-State

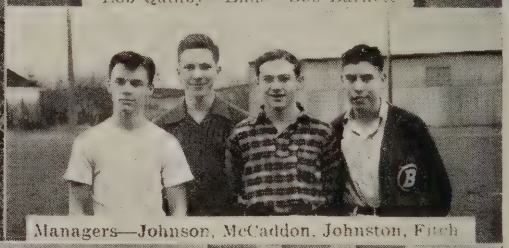

Managers—Johnson, McCaddon, Johnston, Finch

Bob Heath

Heath, Buatte, Pierson, Bolster, Jensen, Logan,
Gould, Key, Mitchell, Johnson, Elford, Follis, Cornie,
Meixner, Van Eten, Martin, Hartman, Lind, Reilly, Haveman,
Thorsen, Sybrant, Chandler, Bruce, Snider, Haskell, McMahon, Vann Smith,
D'Aprile, Abrams, Starkovich, Davis, Hebert, Wes Smith, McFarland, Ebright, Felton, Roy Nelson,
Erickson, Vidmore, Baker, Brown, Cooley, Carr, Peters, Rochon, Cronkhite, Glazer, Farnsworth, Neal, Quinby, Edquist, Hershey.

Dick Abrams—Fullback
Inspirational Player

Clyde Davis—Quarterback

Ed Chandler—End

Don Glazer—Tackle
Co-Captain

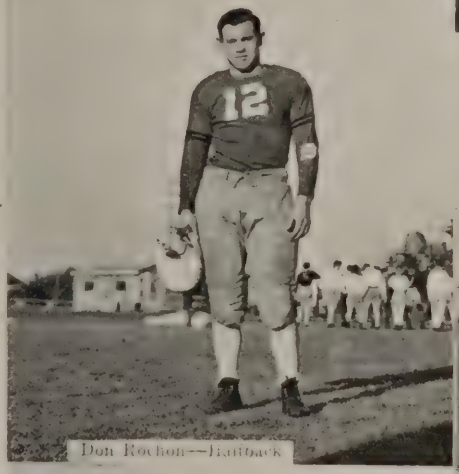

Don Rochon—Halfback

Ed Herbert—Fullback

Jack Meixner—Guard

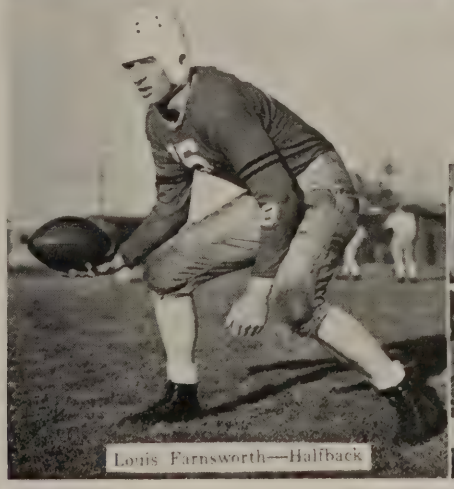

Louis Farnsworth—Halfback

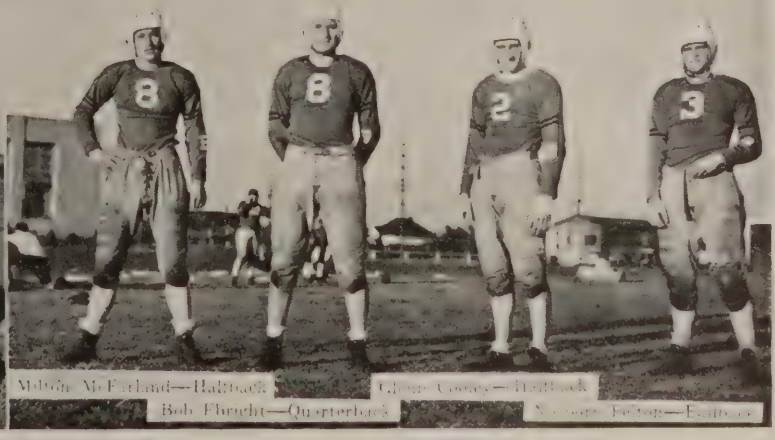

Melvin McFarland—Halfback
Bob Fleught—Quarterback
Glenn Cooley—Halfback
[illegible]—Fullback

TEAM
Gaffney, D. Kink, Brand, Baker, Conley
M. Kink, Cronkhite, Anderson, Forbes, Hewitson

BASKETBALL

Basketball . . . the game of the maple courts . . . gradually becoming more favored . . . Thrilling, exciting, and fast-moving contests provide good entertainment . . . close games keep spectators and coach squirming . . . our team brought all these to us . . . Many games decided by a mere point . . . first place in county . . . second place in district . . . stubborn opposition in the state . . . Coach Jewell's team closes another season.

SQUAD
Geschke, Zurline, Cory, Johnson, B. Lind, Cooper, Reynolds, Sonneland, Livesey, Griffith, McBeath, Duppenthaler, Brand, Baker, Hewitson, Conley, D. Kink, Gaffney, Anderson, Forbes, Cronkhite, M. Kink

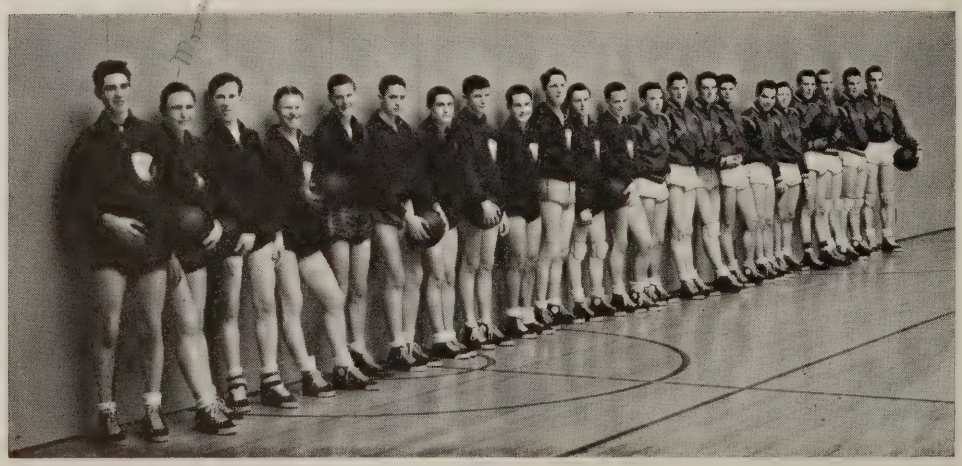

SNOOSE HILL
Anderson, Lowery, Peters, Carlson, Larson, Farnsworth, Chrisman (captain), More

FAIRHAVEN
Bruland, Marshall, Meyers, Cooley
Trotto, Halldorson, Critchlow (captain)

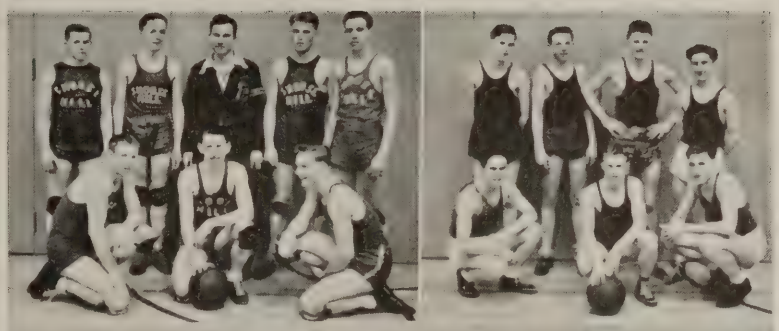

DOWNER
Shay, Van Sinderen (captain), Smith
Wardrop, Surig

BROADWAY
Carr (captain), Frazier, Boney
Gould, Farris

GLOBE TROTTOS
Keeler, Zurline, Stephens
Trotto (captain), O'Donald, Rowe

HOLY TERRORS
Bob Barnett (captain), Gibb, Bill Barnett, Winslow
Abrams, Herrold, Haggard

COLLEGE
McFarland, Neal, Hjaltalin, Branlund
Brown, Anderson, Johnson

MANAGERS
Kuehny, Grunhurd, Vine

Shaver (head manager)

Gould, Trotto, Waters, Wardrop

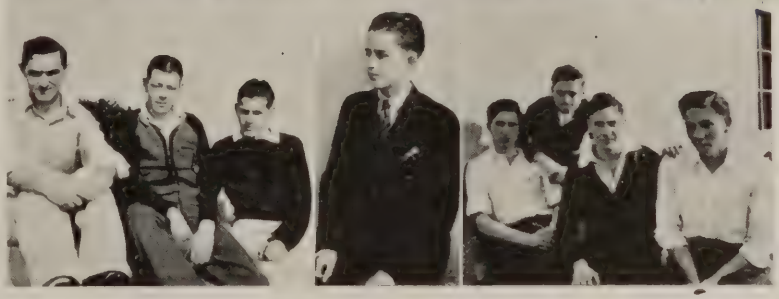

INTRAMURAL

Intramural sports . . . include basketball, baseball, badminton, and volleyball . . . enable everyone to participate in competitive sport . . . colorful teams and hotly contested games . . . unusual team names . . . Sehome Smoochers . . . Tuxedo Junction . . . Sons of Sakomoto . . . Beanhouse Poodles . . . Snoosehill . . . Varsity . . . Leland Rankin in charge . . . student aid in managing sports.

FIRST TEAM

Amos, McCluskey, Keeler, W. Johnson, Carr, VanSinderen, Muscutt, Marshall, Johnson
Nunamaker, Duppenthaler, Cronkhite, T. Gaffney, Olsen, Cooley, Rochon, Raymond, Kennedy

SECOND TEAM

Tippie, Coleman, Stephan, Jones, Travenshoch, Bullock, Newport, Herrold, Moena, Adelstein, Wiltse, Ivarson
Reed, Miller, Simondson, Stott, Hills, Vossbeck, Zurline

BASEBALL

Experienced outfield . . . good pitching staff and catchers . . . a snappy infield . . . consistent hitting . . . all compose one of Bellingham High School's strongest teams . . . toughest schedule in years . . . Everett, University of Washington Frosh, Lincoln and Stadium . . . double-headers divided with Bremerton and Lincoln . . . Lynden defeated . . . a good chance for high cross-state rating . . . Cross-State champions to be decided at Walla Walla on May 24.

TRACK

Obstacles to overcome . . . a track in poor condition . . . jumping pits unfinsihed . . . material limited . . . experience badly needed . . . Interclass meets bring out new prospects . . . from this a track team has been formed . . . Hard training stood them well in meets . . . cross-state pole vault record broken by Farnsworth . . . Meets with Sedro-Woolley, Everett, and New Westminster . . . county meet, district meet, and maybe the state for a few.

Farnsworth

Larson

TRACK TEAM

Malone, Peters, Larson, Baker, Nix
Newell, Christensen, Anderson, McFarland,
Headlee, McMahn, Waters, Manager

TRACK SQUAD

Downer, Chandler, Benjamin, Salmon, Bandy, Graham, Francis, Hoppe, Sonneland, Skoog, Thompson, Nix, Malone, Clark, Baker, Barnett, Headlee, McMahon, McCaddon

Clumpner, Hartman, Haveman, Riley, Larson, Reid, Christensen, Newell, Anderson, Boney, McFarland, Peters, Farris, Roland

"Wendy"

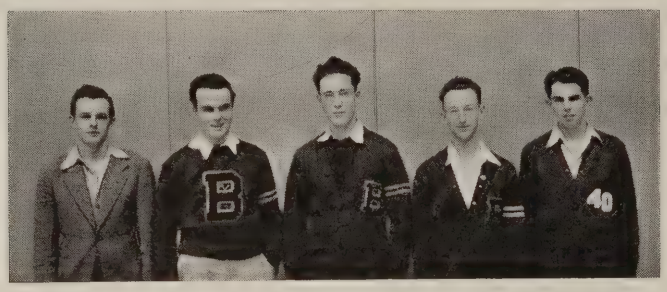

TENNIS TEAM
Hewitson, Mendelsohn, Cory, Meyers, Griffith, Cameron
Brand, Livesey, Reynolds, Strang, Baird

GOLF TEAM
McBeath, White, O'Hearn, McGhee, Rogers

SKI TEAM
Hjaltalin, Bolster, Branlund, Noble, Quinby

TENNIS, GOLF, AND SKIING

Team players decided by ladder elimination system . . . Golf and Tennis meets with Mt. Vernon, Tacoma, Everett, Vancouver, and Western Washington College of Education . . . Teams strong this year and hope for many victories . . . Not yet in the major sports . . . affords much pleasure.

BASKETBALL SCHEDULE

December	5	B. H. S.	32	Edison	20
	8	B. H. S.	16	Blaine	17
	12	B. H. S.	24	Blaine	17
	16	B. H. S.	19	Seattle Prep.	34
	20	B. H. S.	41	Mt. Baker	28
	29	B. H. S.	38	Edison	16
January	3	B. H. S.	29	Lynden	21
	9	B. H. S.	25	Lynden	24
	13	B. H. S.	36	Stadium	35
	19	B. H. S.	25	Bremerton	24
	20	B. H. S.	21	Lincoln	22
	26	B. H. S.	20	Everett	44
	30	B. H. S.	23	Seattle Prep.	29
February	2	B. H. S.	17	Everett	36
	5	B. H. S.	28	Blaine	17
	9	B. H. S.	36	Bremerton	35
	10	B. H. S.	38	Stadium	33
	13	B. H. S.	48	Mt. Baker	27
	16	B. H. S.	30	Lincoln	29

County Tournament

B. H. S.	34	Lynden	27
B. H. S.	39	Ferndale	35
B. H. S.	40	Mt. Baker	31

District Tournament

B. H. S.	23	Anacortes	17
B. H. S.	57	Mt. Baker	43
B. H. S.	32	Everett	49

State Tournament

B. H. S.	26	Lewis and Clark	36
B. H. S.	33	Blaine	40

Baseball Schedule

				WE	THEY
April 20	Bremerton	there	(first game)	1	4
			(second game)	9	3
April 24	Lynden	here		2	0
April 26	Lincoln	there	(first game)	0	2
			(second game)	9	0
May 3	Washington Frosh	here			
May 10	Everett	here			
May 15	Lynden	there			
May 17	Stadium	here			
May 24	East-West Cross-State				
May 25	Championship Tournament				

Track Schedule

April 20	Everett Relays Sedro-Woolley
April 27	Sedro-Woolley
May 8	County Preliminaries
May 10	County Finals
May 18	District
May 25	New Westminster

Harry up to his old tricks . . . A "pupil" . . . A campus day memory . . . Noon-day frolic . . . Pie-eaters with dirty faces . . . A senior again—Mrs. Snow . . . Food, but not for thought . . . Leading the Campus Day parade—Mr. Howell and the Scotch lassies . . . The winners of Spelling Week . . . Happy pallbearers —it's Everett they're carrying . . . Miss Becker—incognito.

Acknowledgments . . .

For insert page photographs:

"Peace Arch" and "Skis" by Mr. E. I. Jacobson; "Chuckanut Drive" by Mr. Bert Huntoon; "Lights of Industry" by Mr. Lee Isaacson.

For pictures of:

Football squad and some individuals, Christmas tree and pageant, the organ, dental exams, and vocational and guidance work by Mr. Ben Sefrit of the Bellingham Herald.

For much kindly advice and help from:

The Art Engraving Company; Jukes, Incorporated; and the Union Printing Company.

Remember Our Friends

Adams Style Shop
Anstett Printing Company
Art Engraving Company
Aubert Drug
Bartholick Bros. Shoe Rebuild
B. B. Furniture Co.
Becktold Company, Cover Manufacturers
Bellingham Bottling Works, Inc.
Bellingham Drug Co.
Bellingham Hotel
Bellingham Securities Syndicate
C. V. Wilder Co.
Cascade Laundry & Cleaners, Inc.
Clark Electric Co.
Clyde Banks Camera & Art Shop
Columbia Valley Lumber Co.
Diehl Motor Co.
Drovdahl's Fountain Lunch (Formerly Arden's)
Dyson's — Smart Women's Wear
Firestone Auto Supply & Service Stores
Gage-Dodson Clothing Co.
Griggs
Geo. W. Thorne, Jeweler
Hagen & Hogberg Paint and Wall Paper Co.
Hardwick's
Hillview Dairy
Hildur Lindgren Helgason
High School Accredited Music Instructor
Horn-Whitson Department Store
Holly Shoe Repair
I. V. Wilson, Florist
J. C. Penney Co.

Remember Our Friends

Jack Martin's Hamburger Express
Joseph Hilton
Jukes, Inc.
K. V. O. S.
Lakeway Floral & Gift Shop
Leopold Hotel
Manx Beauty Salon
Miller & Sutherlen
Medcalf's Dairy
Montgomery Ward & Co.
Morse Hardware Co.
Muller & Asplund
Northwest Hardware
Nu-Way Shoe Repair
Owl No. I
Owl No. II
Pacific Steam Laundry
Paul Mueller, Inc., Jewelers
Rathman Shoe Co.
Sears, Roebuck & Co.
Smalley Drug
Spellman's Shoes
Star Drug
The Hosiery Shop
Thiel & Welter
Twin Gables Inn
Union Printing Co.
Victor's Smart Apparel
Wahl's
Waldo L. Berry, Florist
Western Thrift
Whatcom County Dairymen's Association

Mickey Dolan

Nymah Egberg

Norma Skelton

Billy Dean

Shirley Harris

Bob Gammon

Merle Thompson

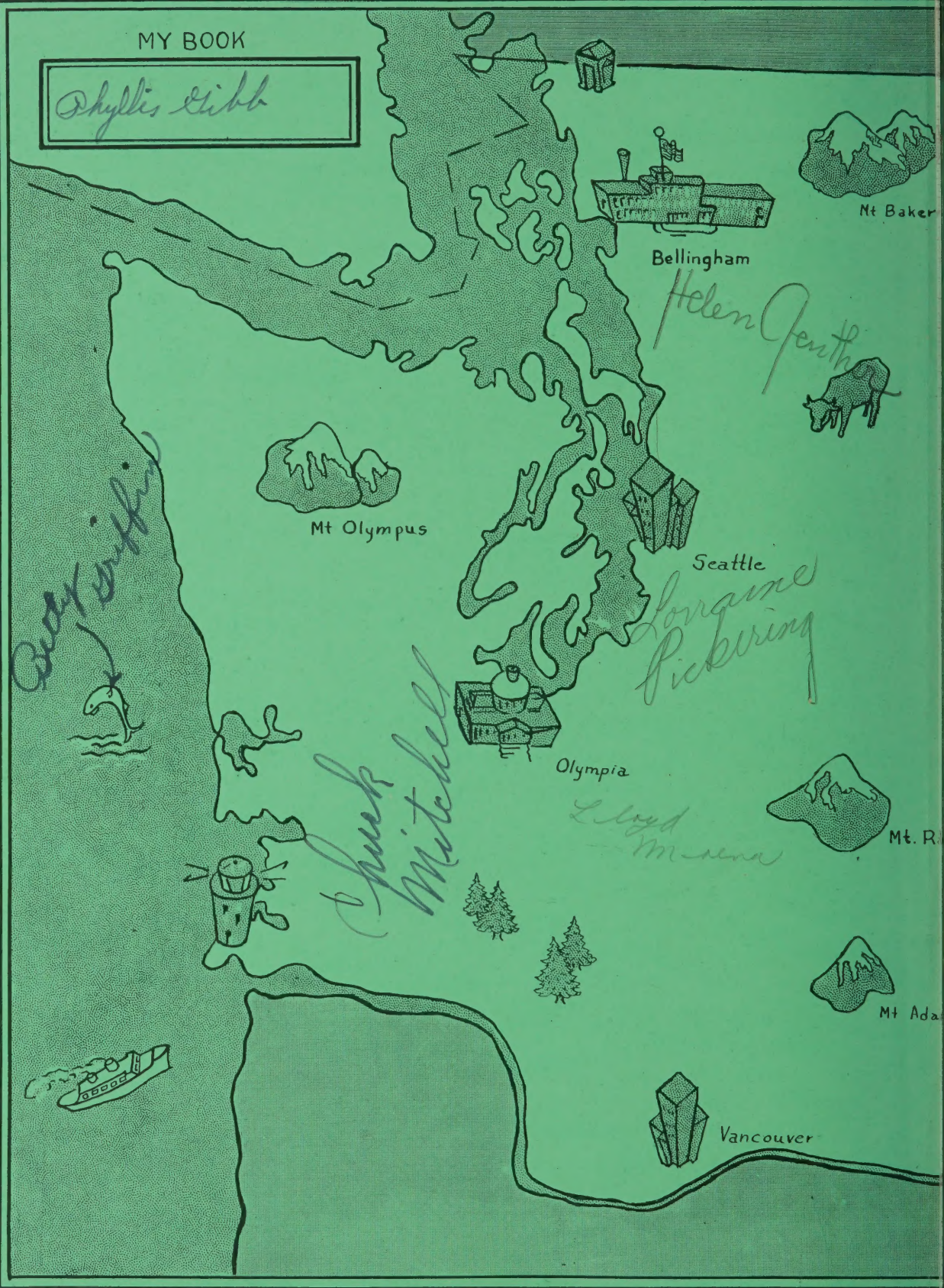
MY BOOK
Phyllis Gibb
Mt Baker
Bellingham
Helen Jenth
Mt Olympus
Seattle
Lorraine Pickering
Betty Griffin
Olympia
Lloyd Minerva
Mt. R
Mt Ada
Vancouver

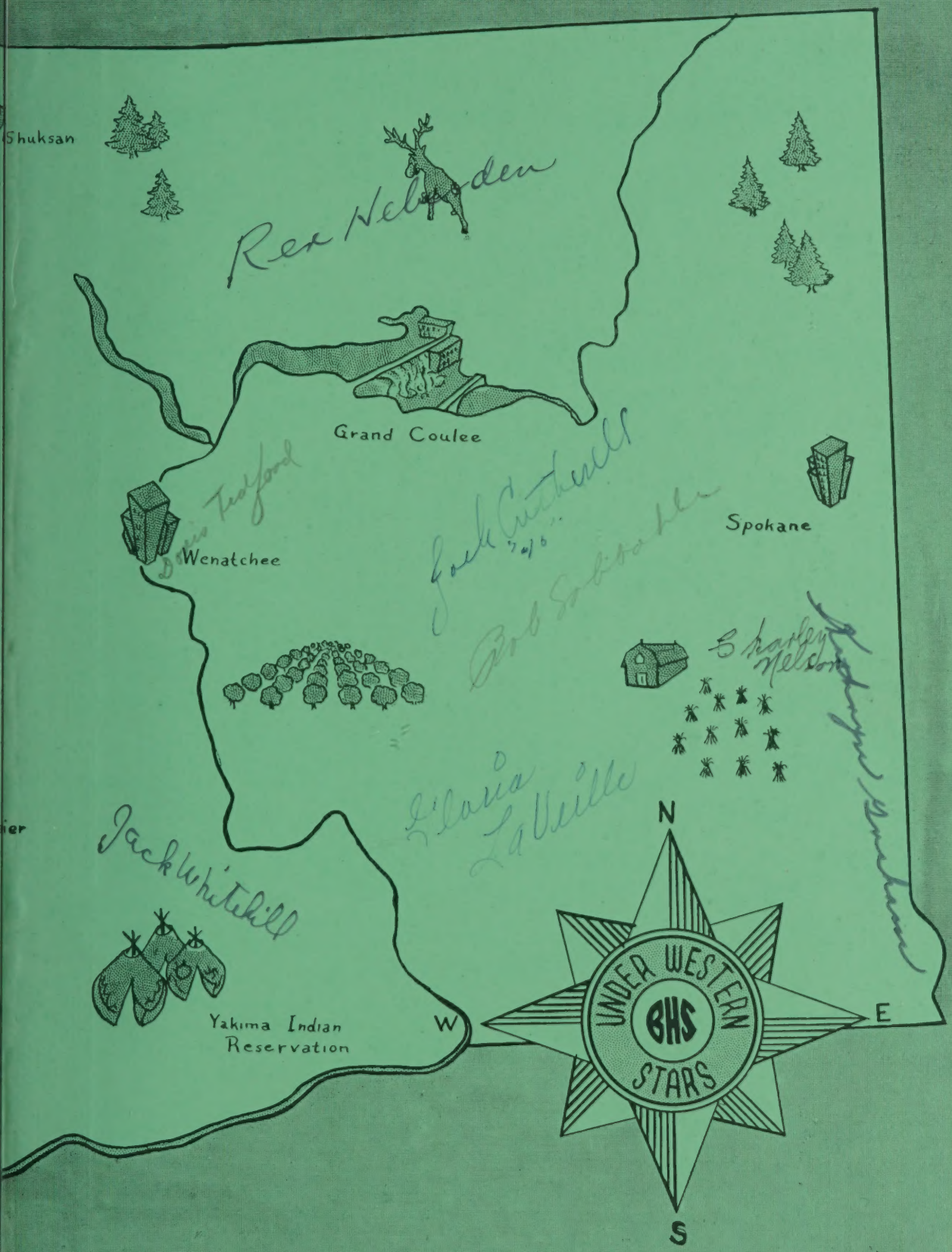

Pat Ellsperman and Ozella True